If You Want to Sell Your House
Don't be afraid to spend $10 advertising it. $10 spent in advertising will bring the customer who wants the house and who will pay what it is worth. $500 is often lost trying to save an ad. bill of $10

HEARST'S
BOSTON AMERICAN
THE TWENTIETH CENTURY NEWSPAPER

WEATHER FORECAST. Fair To-morrow; Warmer.

SPORTING Edition

VOL. 3—No. 204. 10 PAGES. BOSTON, SATURDAY, OCTOBER 13, 1906.
Copyright, 1906, by the New England Newspaper Publishing Company.
10 PAGES. PRICE ONE CENT

JOHN B. MORAN'S RALLYING CRY TO PARTY AND PEOPLE.

WITH A UNITED PARTY, with undivided loyalty to each other, fighting, each of us to the limit of its strength, shoulder to shoulder against our foe, success for our entire ticket is within our grasp. This is a contest for the rights of the people. We must make no compromise with their enemies—JOHN B. MORAN in letter of acceptance of Democratic nomination for Governor.

MORAN VICTORY LEADERS' SLOGAN

1 Killed, 1 Missing; 8 Hurt on Hudson as 2 STEAMERS CRASH

Big Vessels Meet in Collision in Fog Before Dawn To-day.

By Boston American Leased Wire.

NEW YORK, Oct. 13.—One man was killed, one was missing at a late hour and eight others were injured in a head-on collision on the Hudson River, off Tivoli, N. Y., before dawn to-day, between the Albany steamer Adirondack and the Troy steamer Saratoga.

Following the terrific impact of the two big boats, which hurled many of the passengers from their berths, there was a wild panic, in which women were knocked down and injured. Some of the frantic passengers, thinly clothed, were prevented from leaping into the water by the officers of the ships.

The Dead.

SHERMAN, TERENCE, Melrose, N. Y., oiler on board the Saratoga.

The Missing.

HOUTON, GEORGE, New York, head clerk on board the Saratoga.

The Injured.

COLEMAN, J. K., Mastin, N. Y., on board the Saratoga.

EARKINS, JOSEPH, New York, on board the Saratoga.

HASKINS, MARTIN, Manchester, N. H., on board the Saratoga.

LANDRICK, JOHN, first mate on board the Adirondack, burned on legs and arms by escaping steam.

PECKHAM, J. A., Brooklyn, N. Y.

SLAWSON, FRANK, assistant freight clerk on the Adirondack.

STEARNS, S. W., Brooklyn, N. Y., on Saratoga.

Panic Follows Crash.

The Adirondack, which left New York last evening with over one hundred passengers, was steaming up the river on its way to Albany, while the Saratoga was on the down trip. They were endeavoring to pass each other in the narrow channel when the Adirondack was struck on the port side, near the bow, and was ripped open wide about 150 feet.

The damage done was above the waterline, however, and the vessel was able to keep afloat. The steamer Onteora went to the rescue of the passengers of the Adirondack, most of whom left their berths in a panic when the shock occurred.

The passengers were taken to Hudson where they arrived about 3:30 o'clock, and took trains to their various destinations.

When the Montreal express arrived in the Grand Central depot to-day it carried eighty-six of the passengers taken ashore from the Saratoga, many of them still weak from the shock and injuries received in the collision.

CUBAN SUITOR SLAYS GIRL WHO SPURNED HIM

ADMITTING CRIME HE SAYS THE REVOLVER FAILED WHEN HE TRIED SUICIDE.

Became Mabel V. Williams, a seventeen-year-old negro girl, refused to wed him, Herman C. Wiles, a twenty-one-year-old Cuban, employed as a Pullman car porter, shot and killed the girl to-day at the office of her employer, Sedgwick H. Hunter, an expressman, at No. 149A Northampton street, South End. The police of the East Dedham street station, where Wiles is locked up, say that he admits the shooting and says that he is glad he did it.

The shooting occurred at 10:15 a. m. today. Wiles walked into the express office, where the Williams girl is employed as a bookkeeper.

Says He Was "Thrown Down."

John Tharston, who was in the office at the time, said that Wiles rebuked the Williams girl for not meeting him last night when she had agreed to do so. Thurston says that the girl replied that she would do as she liked. Wiles then left the place, and Tharston followed him out. Tharston says that Wiles told him that he had been "thrown down" and he was going to kill himself.

Wiles's story is that he went to an evening lunch conducted by one Durr nearby and had breakfast. Returning to the express office, he again quarrelled with the girl and after a few words pulled a thirty-eight calibre revolver and, holding the girl close to him, fired three shots. One of these entered her brain, two more penetrating the right breast. She died instantly.

Failed at Suicide.

Wiles then ran to his room at No. 180 Northampton street, where, he says, he tried to commit suicide by shooting, but his revolver would not work. He hid the gun under his bed, where it was later found by the police.

Miss Williams was the daughter of a Mrs. Dauvey, colored, who keeps the lodging house where Wiles lived. Wiles told the police to-day that he and the Williams girl were engaged at one time, but she went South last Winter and after her return a few weeks ago had been cool toward him.

Meant to Kill Her.

Wiles said that seeing that he could not kill himself with the revolver, he returned to the express office. Upon appearing there he was detained by James Converse of No. 19 Notre Dame street, who was attracted to the scene by the sound of the shots, and later turned over to Patrolman Cornelius Keenan. He was taken to the Dedham street station and booked on the charge of murder.

Wiles is a good appearing young fellow. His skin is light and he appears to be well educated and in his right mind. He told the police that he shot the girl and meant to kill her because she spurned his love.

THE WEATHER.

Fair to-day and Sunday. Warmer. Light variable winds.

High tide—7:00 a. m., 7:23 p. m.

Sun rises—5:54, sets 5:07.

Moon rises—12:45 a. m.

20 HURT IN STEEL PLANT EXPLOSION

CHICAGO, Oct. 13.—An explosion, in which twenty men are reported to have been injured, two of them fatally, occurred to-day at the plant of the Illinois Steel Company in South Chicago. Tons of molten metal were scattered in all directions and a huge converter was wrecked.

Enthusiastic Reception of Letter to Chairman Feeney, and Confidence Expressed in Triumph at the Polls---Ratification Meeting in Faneuil Hall Tuesday Night.

In the publication to-day of the letter of John B. Moran, accepting the Democratic nomination for Governor of Massachusetts, the leaders of the party have heard and accepted the battle cry with which they are to unite and march forward in a determined fight for victory.

The strong, manly letter of the standard bearer of the Democratic party, as well as that of the Independence League and the Prohibition party, has proven an inspiration to those who are heart and soul in the movement to do away with the old regime in this State and place at the head of the government men who really represent the people.

The campaign, which has for its object the dethronement of Governor Guild, Lieutenant-Governor Draper and the rest of the State officials who hold the reins of government to-day will start in Faneuil Hall on next Tuesday evening with an impetus that is bound to have gratifying results.

Letter Wins Praise.

Many of the leaders of the Democratic party and men who are acting independently have come out to-day in strong commendation of the letter of Mr. Moran. In this letter he strikes the keynote of the campaign that is to be waged in this vigorous sentence:

"With a united party, with undivided loyalty to each other, fighting, each of us to the limit of his strength, shoulder to shoulder against our foe, success for our entire ticket is within our grasp."

Among those who have expressed themselves in hearty accord with the sentiments expressed by Mr. Moran in his letter are Colonel A. C. Drinkwater, William F. McClellan and former Senator William A. Nye, the last named of whom is a Republican. He says that the letter will win Republican votes.

BROWN IS PLEASED.

E. Gerry Brown, who is Mr. Moran's running mate, and who is creating great enthusiasm in the labor world of the State, is delighted with the Moran letter, and he will use every ounce of strength to further the election of the head of the ticket.

Although plans for the big opener are still in the making, it was said authoritatively this afternoon that the Hon. John F. Fitzgerald, Mayor of Boston, will either preside or be among the principal speakers.

Shock Coming for Scoffers.

There will be oratorical talent in plenty, and people who have been laughing at what they supposed to be the sad plight of the cause of the people in Massachusetts will receive a shock that may put them out of the running until the battle of the ballots has been definitely decided.

Just how many speeches Mr. Moran will make in the two weeks of hard fighting it could not be said late to-day.

Mr. Moran himself desires to meet the people as much as possible from now until the time comes to count their votes. He wants to talk to them right out from the shoulder about political conditions in Massachusetts quite as he talked to the people of Suffolk just before they sent him to the district attorney's office. His letter explains his ideas on the subject of his campaign.

The campaign, Granville S. MacFarland said to-day, "will be red hot. It will be stoutly fought from our side and there will be no quarter. Properly enough, it will be opened in Faneuil Hall, where other memorable battles for the people have been begun."

To Engage Halls and Theatres.

The campaign managers were not able to-day to give out a list of rallies and engagements throughout the State. They are waiting for lists of open dates in the town halls and city theatres. When that has been obtained early next week there will be "things doing" immediately.

Once doing started, there will be no slouch and no lethargy in the gubernatorial campaign of John B. Moran.

TOOK POISON DESPITE WIFE AND DAUGHTER

NEW YORK, Oct. 13.—Dr. Eugene Van Ness, who his wife told the police, had recently met with heavy financial losses, committed suicide by swallowing poison in his laboratory on West Thirty-first street last night while his wife and stepdaughter struggled with him to prevent the deed.

LEADERS INSPIRED BY MORAN LETTER

Hearty comments on Mr. Moran's letter of acceptance of the Democratic nomination for Governor by prominent men in State politics:

E. Gerry Brown,

Candidate for Lieutenant-Governor.

Mr. Moran sounds the keynote of the campaign.

It is the rights of the people against the aggressions of special privilege. His reference to the unequal opportunity which faces a poor man who is named for office, compared to that which a candidate backed by unlimited resources enjoys, is timely and true. Realizing that Mr. Moran has broken down his health trying to serve the people honestly and faithfully and thereby has little reserve strength that he should draw upon, I shall do the best I can for him in this campaign myself.

I shall work for Mr. Moran, the platform and the whole ticket. His whole letter shall be an inspiration to every true Democrat and honest citizen.

William C. Lovering,

Republican Congressman from Taunton.

The character of Mr. Moran's statement is very pleasing to the Republicans, and we are prepared to meet his issues on the stump. He has very cleverly wooed the situation with a good deal of conservatism. I do not expect that the statement, which appears to have been forced, will accomplish much.

William F. McClellan,

President of the Democratic City Committee.

Mr. Moran's statements are both strong and will appeal to the voters in a manner which will bring to the party greater results than were expected. He has demonstrated that he can act for himself, as well as do his own thinking. His acceptance of the Democratic nomination will inspire confidence in every Democrat and, so far as Boston is concerned, we shall do all in our power to elect him.

Thomas A. Mullen,

Member of the Schoolhouse Committee.

Mr. Moran's letter to the Democratic convention is of the right kind and

Continued on Page 2, Column 3.

HARVARD'S FOOTBALL OUTLOOK A SPECIAL ARTICLE BY JULIAN HAWTHORNE
DON'T MISS IT——IN TO-MORROW'S BOSTON SUNDAY AMERICAN——DON'T MISS IT

MORAN ACCEPTING NOMINATION GIVES RALLYING CRY TO PEOPLE

HIS FORMAL LETTER SENT TO CHAIRMAN FEENEY OF DEMOCRATIC CONVENTION.

John B. Moran sent last night to John P. Feeney, chairman of the Democratic State convention, the following letter, accepting the Democratic nomination for Governor:

Boston, Oct. 12, 1906.

John P. Feeney, Esq., Chairman Democratic State Convention, and Delegates of the Convention:

Gentlemen:

I ACCEPT the nomination tendered me by the Democratic convention and now express my appreciation of the high honor the Democracy of the State has conferred on me in placing its standards in my care.

Your platform of principles coincides with that published by me in July. Every plank in it was known to the Democrats who in caucus elected delegates instructed in my favor and for the platform.

The unanimity with which you nominated me demonstrates your faithfulness to the people, whose representatives you were.

Upon some non essentials in the present campaign you differed.

I have no quarrel with you upon that.

Every man is entitled to his own opinion as to who is the most suitable candidate for the presidential contest in 1908.

I believe it to be too early to make a choice and therefore exercise my right to remain neutral until the proper time for a choice arrives.

I am attached in no way to either Mr. Bryan or Mr. Hearst.

Mr. MacFarland and Mr. Williams know that I vetoed the suggestion that Mr. Bryan speak for me in Boston. Mr. MacFarland and Mr. Eddy know that I vetoed the suggestion that Mr. Hearst speak for me in Boston.

State Fight Not a National One.

This is to be a State fight, not a national one.

Bryanism and Hearstism must be eliminated from the contest.

The struggle is to be one for our principles against those of our common enemy, the present organization of the Republican party.

Let us keep this issue always in mind.

Let past differences be forgotten. Falsehoods upon falsehoods have been widely circulated by a hostile press for the sole purpose of alienating us from each other.

Words have been misquoted and twisted out of shape; quarrels where none existed have been manufactured until they seemed to actually have living existence; turmoil and chaos have been vividly pictured until no man knew whether he was reading fact or fiction.

These are now happily things of the past.

With a united party, with undivided loyalty to each other, fighting, each of us to the limit of his strength, shoulder to shoulder against our foe, success for our entire ticket is within our grasp.

This is a contest for the rights of the people. We must make no compromise with their enemies.

We must accept no pecuniary assistance from corporations.

We must purchase by usual political methods no adherence to our cause. In recent years, even by our own party, the ballots' benefit to a candidate has cost, in extravagant advertising, from fifty to one hundred thousand dollars.

By this system of campaigning the wealthy man has an advantage over his poorer neighbor.

This is an evil which we must eradicate.

Manhood, not wealth, should merit the ballot's favor.

Possible to Elect the Whole Ticket.

I regret my inability to pay all the reasonably necessary expenses for an economical and properly conducted campaign, but so far as I may be able, I shall contribute.

There should, of course, be a speaking campaign.

Let all Democratic speakers have equal opportunities.

There must be no discrimination. My own weakened physical condition unfits me for such platform service as I have in the past given in contests in which I took part.

An occasional speech is all I can promise, my physician tells me, without permanent injury to my already broken health.

In addition to this sufficient reason, I am not forgetful of the obligations which, as District Attorney, I owe to the citizens of Suffolk District, not even for the Governorship, to neglect to perform all the duties of my office.

This obligation I must perform.

Unfaithfulness in that would not be a recommendation for higher honors.

Victory lies within our camp. Our opponents are divided. We are united.

A long pull and a strong pull together will place our entire list of candidates in office.

With renewed assurances of my appreciation of the honor you have conferred on me, I am, Yours respectfully,

JOHN B. MORAN.

MORAN TO LAWSON: "FIGHT ON TO END"

In an open letter, issued at the same time as the one accepting the Democratic nomination, John B. Moran replies to Thomas W. Lawson, who advised him to withdraw from the fight. Mr. Moran writes:

BOSTON, Oct. 12, 1906.

"Mr. Thomas W. Lawson,

"Dear Sir: I am in receipt of your letter and, because of its publication in this morning's papers I have concluded to publish my reply.

"I appreciate your kindly motive in stating facts not readily at hand as to the course which I should, under the circumstances, pursue.

"I write as fully as you do the amount and the nature of the antagonism which I am to meet from the combined corporations, their gratified servants and subservient tools.

"I never realized until now, however, the almost helpless political condition in which they are able to put a man by the influence which they wield over the press, the political leader and the people.

Three Courses Open.

"They possess unlimited money, they control thousands and thousands of votes. With the same calm demeanor with which you would order a box of cigars they can outline the political possibilities of their friendship and discuss the almost inevitable results of their antagonism. In effect, they say yield in friendly silence and success is assured, or hold aloof and we will deal you political death. Under such circumstances a man may adopt one of three courses:

"First, he may yield, sell himself and be faithless to every principle which he has advocated.

"Second, he may refuse the proffered alliance and retire from the contest.

"Third, he may refuse the proffered alliance and remain in the contest bidding defiance to their power.

"The first course would be adopted by a weak man, whether weak or strong in character.

"The second course would be adopted by an honest man. A little timid, a little over cautious, whose pugnacious characteristics were not well developed.

"The third course would be adopted by an honest man, pugnacious in disposition, fearless of consequences, possessing an abiding faith in the justice of his cause and a firm belief in his ability to win.

CANNOT ACCEPT ADVICE.

"You advise me to adopt the second course. Without impugning your motives, for I know you to be my friend, I will not accept that advice.

"The third course is mine. Never for an instant have I seriously thought of adopting either of the other two.

"The petty struggles of the Bryan and the Hearst factions, the unbound ill-feeling existing between the Boston factions and the mistaken but honest efforts of my friends to aid my candidacy have caused me little and only temporary annoyance.

"With one's back against the wall facing a destructive tiger no man cares for the gusts of wind and dust which nature hurls in his direction. With eye steadily fixed on the real danger he wails and watches for the final grasp which will leave him torn and mangled in death, or victorious over his savage foe.

"Every instinct of self-preservation is alive and the man incapable for the time being as much a savage as is the beast he confronts.

"My back, Lawson, is against the wall. Fronting me the grafting corporations stand. Judicial injustice and corporate crime at last line up in battle array. No will to defer the contest and no man can.

Right is on Our Side.

"The principles embodied in my platform are at stake in the coming contest. The cause of the people, and incidentally my political future, which is a thing of comparatively little importance, are involved in the issue.

"Right is on our side, yet wrong may triumph, but not until after the battle.

"The fight is half lost when timidly fought. As the man against the wall in savage desperation fights for dear for his life, let us the men, courteously and gentlemanly if possible, but savagely and desperately if needs be, do battle for the cause of the people against corrupting corporations, their agents and tools.

"We may lose, but, mangled and torn, we will retain our honor, and another day will come for another battle. Yours truly,

"JOHN B. MORAN."

WOMAN PETITIONS FOR RECEIVER FOR PARAGON

PRAYER ASKS THAT PLEASURE RESORT BE SOLD FOR BENEFIT OF CREDITORS.

Mrs. Georgianna Miller, a manufacturer of awnings and one of the creditors of Paragon Park, to-day filed a petition with Judge Fox in the equity session of the Superior Court, asking that a receiver be appointed to take charge of the Eastern Park Construction Company. Mrs. Miller is a creditor to the extent of $2,851. An order of notice was issued returnable on October 17, next Wednesday.

Mrs. Miller further asks the court that all the officers and all the creditors be enjoined from assigning, transferring or disposing of the assets or further encumbering the property until her cause has been heard. She says the company is insolvent and unable to meet its obligations.

She further asserts that the property has practically all been mortgaged to secure a bond issue. She charges injudicious management and says that the officers have been applying the assets to pay the bondholders, when, properly, such assets should have remained in the treasury.

Mrs. Miller asks not only for the appointment of a receiver, but that he have charge of all the assets, collect the debts and turn the assets into cash to pay those debts.

She wants the concern sold out, and the proceeds distributed among its creditors.

VICTORY NOW SURE, CRY OF DEMOCRATS

Continued from First Page.

certainly will arouse the voters all over the State. His refusal of Mr. Lawson's aid shows his independent character.

James H. Doyle,
Superintendent of Streets.

The letter of Mr. Moran accepting the Democratic nomination is an answer to the people who have been trying to injure his candidacy and is a message of inspiration to the entire party. I think his independent attitude will result in his election.

Edward J. Leary,
City Messenger.

Mr. Moran's letter of acceptance of the Democratic nomination is the strongest statement I have seen since the time of William E. Russell. It shows that he has the right stuff in him. Boston is sure to give him a big majority.

Edward J. Donovan,
Clerk of City of Boston.

I think it is a very good letter. Mr. Moran has stated all there was to be stated and stated it well.

James F. Nolan,
Superintendent of Public Buildings.

Mr. Moran's letter has cleared the situation in the minds of many doubters. As a candidate for Governor he will get the regular Democratic vote and the votes of thousands of Independents and Republicans who, while hesitating to vote for him under the designation "Democrat," will vote for him as the candidate of the Independence League. The city of Boston will roll up an unprecedented majority for Moran, and with his vote outside he will land a winner by thousands.

William J. Lyons,
Ward 16 Leader and Democratic Candidate for Representative in That Ward.

The letter of District Attorney Moran meets the situation fully. In deciding to ignore national issues he has done the proper things. The issue is as to whether the corporations or the people shall rule on Beacon Hill, and it is in this issue that District Attorney Moran will face the people and be elected.

Henry S. Fitzgerald,
Ex-Senator and Mayor's Brother.

District Attorney Moran has written a very able letter and one of a very high moral tone. It will be heartily appreciated by the voters of the State.

James A. Gallivan,
Street Commissioner.

District Attorney Moran has taken his own time about accepting the nomination, as he had a perfect right to do. His letter shows that he has deliberated wisely and well. He will carry eBston by a majority that cannot be overcome in the country districts.

William T. A. Fitzgerald,
Former President of the Democratic City Committee and Candidate for Register of Deeds.

I am very much pleased at the tone of Mr. Moran's letter, and his purpose as indicated to make the fight along popular lines against the predatory trusts. I am confident that Moran will get the full Democratic vote of Boston.

Charles S. Sullivan,
Secretary of the Democratic City Committee and Former Senator.

The city organization is intensely loyal to Moran. There is no doubt about the support he will get here in Boston. His letter I regard as a model one. He has said all there was to be said.

Colonel A. C. Drinkwater,
Chairman of Executive Committee of Democratic State Committee.

Mr. Moran's letter of acceptance of the Democratic nomination is satisfactory to every Democrat in the State and shows that he is made of the right stuff for Governor. His Independence of political bosses is something new to the people. I believe that Mr. Moran's chances to be elected are growing stronger every day.

M. M. Cunniff,

Mr. Moran's statement is a most remarkable presentation of his case, and I believe that the people will back him up in every word he wrote. His letter of acceptance will encourage the Democrats and independent voters to make a strong effort to bring about reform at the State House.

William A. Nye,
Republican Ex-Senator from the Cape.

Mr. Moran's letters will be pleasing to many Republicans who do not believe in boss rule. His letter of acceptance puts the question up squarely to the Republicans of the State, and means a lot of votes for him from that source. His reply to Mr. Lawson, while it may be misconstrued by some, will have the effect of showing that he cannot be controlled."

MUCK MAKES FIRST HUB BOW

Dr. Carl Muck, the new leader of the Boston Symphony Orchestra, graciously loaned to the Hub for a year by Kaiser Wilhelm, made his debut yesterday afternoon at the first public rehearsal for the season in Symphony Hall.

Curiosity to see the new conductor and to "size up" his personality crowded the hall even more than is customary at a first afternoon performance, and many who usually go only to the Saturday night concerts were in the audience. Dr. Muck was welcomed warmly, though decorously, and was frequently recalled.

Society leaders have abandoned Newport for Lenox Hills and other famed Autumn resorts. To learn where the Queens of Fashion are holding court, read the BOSTON SUNDAY AMERICAN.

PILES CURED IN 6 TO 14 DAYS. PAZO OINTMENT is guaranteed to cure any case of Itching, Blind, Bleeding, or Protruding Piles in 6 to 14 days or money refunded. 50c. a box.

STEVENS 'PAT' ON OVERTIME

At a meeting of the Wage Earners' Club of Somerville, held in Union Hall, Senator Elmer A. Stevens, who was among those called upon to explain his action in voting against the overtime bill, and he produced a sensation among the workingmen and others present when he declared that he saw no reason to change his opinion on that and other bills relating to labor.

When he was through speaking, Representative John Diggin, Democratic candidate for the Senate on the same ticket, challenged Senator Stevens to debate his record, but Mr. Stevens declined. The Senator was also invited to be present at the club next Friday evening, when a member of the club would discuss with him his position on labor questions, but the Senator said that he did not have the time.

HOMER HUMPHREY TO GIVE ORGAN RECITAL

Homer Humphrey, a member of the faculty of the New England Conservatory of Music, will appear in an organ recital in Jordan Hall next Wednesday evening. The program is well arranged and includes Franck's "Grande Piece Symphonique in F minor," and Schumann's Canon in B minor.

DESERT TRIBES KILL.

TANGIER, Oct. 13.—Desert tribes have attacked Europeans, Jews and Moslems at Morocco. Many have been killed.

BANQUET TO DR. ROSEN.

TANGIER, Oct. 13.—Minister Gummere, head of the American Museum in Fez, gave a banquet last night to Dr. Rosen, head of the German mission.

CHAMPAGNE CONNOISSEURS use designation
WHITE TOP
AMERICA'S BEST CHAMPAGNE.
Use pure—Imported
TRY IT.

WAGON TOP BREAKS FALL FROM STAGING

While working on a staging thirty feet in the air today, Granville Jones of No. 12 Suffolk street, fell to the ground. He struck on the top of a covered wagon and rolled to the ground. His face was badly cut and four teeth were knocked out. He was taken to the Emergency Hospital, where it was announced that he was not seriously hurt.

PLAN TO BUILD NEW HEBREW INSTITUTE

The Hebrew Literary Society will hold a mass meeting in the Baldwin Place Synagogue to-morrow evening at 7 o'clock, for the purpose of raising funds for the erection of a Hebrew institute, or free educational institution, in Boston. Rev. H. Moeliansky of New York and Rev. Dr. I. Alexander of Boston will address the meeting.

U. S. SUPPLIES TO ENTER CUBA FREE

WASHINGTON, Oct. 13.—The War Department this morning received a cablegram from Havana signed by one of the aides to Brigadier-General Funston as follows:

"Decree will be published in Official Gazette to-day admitting free of duty all supplies and materials belonging to the United States."

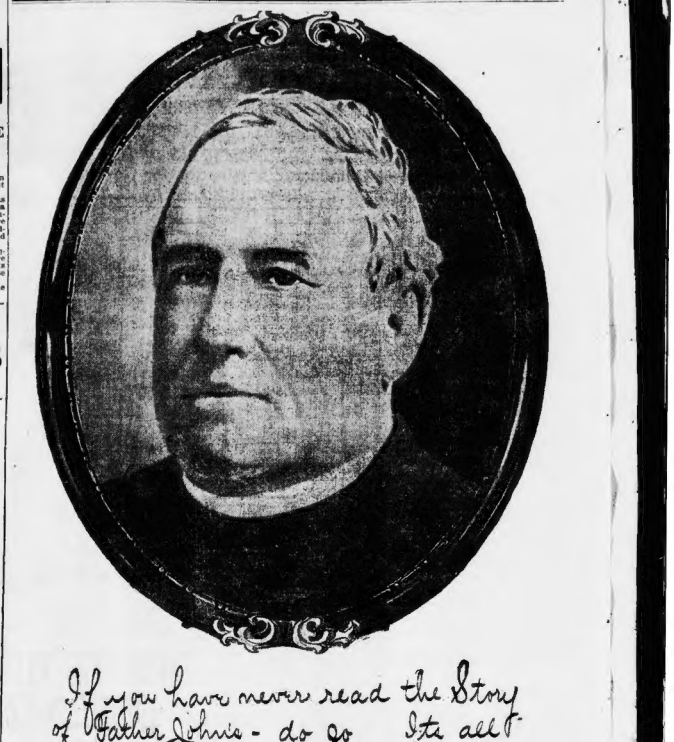

If you have never read the Story of Father John's - do so It's all true and may prove of benefit to you

Half a century ago, Rev. Fr. John O'Brien of St. Patrick's Church, Lowell, Mass., through overwork and exposure, became seriously run down. A cold and stubborn cough and lung trouble threatened his life.

An eminent specialist gave Father John, as he was fondly called, a prescription to cure the cold and remove the lung trouble, as well as to build up and strengthen the body.

The clergyman began to improve at once, the cough disappeared, and his lungs healed. It corrected his digestion, made new tissue, and Father John was soon restored to his former health and strength.

Father John recommended the medicine to his parishioners and friends, and because of its merits it became the family remedy in thousands of homes, and became known as "Father John's Medicine," having been so named by the people, and was advertised, all with the approval of Father John.

It will cure all throat and lung troubles, prevent Pneumonia and Consumption, and make flesh and strength if taken faithfully.

It is not a patent medicine, but a pure food medicine, and does not contain alcohol or poisonous drugs.

A guarantee of $25,000.00 is made that the story of Father John's is true in every particular.

LOWNEY'S BREAKFAST COCOA

Cocoa beans grow in pods on the trunk and limbs of a delicate tropical tree. They contain *six times* more food value than beef.

We use the highest cost beans that are grown and there is nothing in our cocoa but *cocoa*.

That is why it is the most delicious of cocoas.

THE WALTER M. LOWNEY CO.

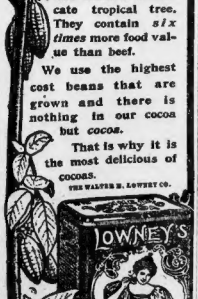

POLITICAL ADVERTISEMENT.

The Independence League pledges itself not to solicit or accept contributions from any monopoly, any corporation or any individual known to be profiting by political favors.

The Independence League is now engaged in a political battle for the benefit of the people. In order to carry the warfare to a successful conclusion, a campaign fund is needed. Every dollar of money is absolutely essential for the payment of the legitimate expenses of the campaign, such as stamping, the mailing of bills, etc.

WE THEREFORE APPEAL TO ALL PATRIOTIC CITIZENS FOR SUCH FINANCIAL AID AS THEY MAY BE ABLE TO RENDER WITH IN THEIR MEANS.

We wish to impress these in sympathy with the Independence League and its objects that no one need feel any embarrassment in contributing a small amount. INDEPENDENCE LEAGUE.

Please send all contributions to A. F. Davis, Treasurer, Room 402, Whitney Building, 7 Water Street, Boston, Mass.

THERE IS NO NU SPELLING

But there is a wonderful sight of new information in the Bright & Strong Papers on the Tariff. Keen conversations, fresh, latest points, elementary distinctions. No dodging. 10 cents. Newsdealers.

PARKER'S HAIR BALSAM
Cleanses and beautifies the hair. Promotes a luxuriant growth. Never Fails to Restore Gray Hair to its Youthful Color. Cures scalp diseases & hair falling. 50c. and $1.00 at Druggists.

Liquozone Free.

Any one person who has never used Liquozone will write The Liquozone Company, 458-460 Wabash Ave., Chicago. They will send you an order on a druggist for a 50-cent bottle free. If you will state the disease to be treated.

ONE MONTH FREE

The Unsmil-Carpenter Physical Institute, 18 Boylston st., will give examine you, carefully and fully with if you begin a course of treatment before Oct. 15, they will furnish you with one month's treatment, including all medicines, absolutely free of charge.

HAIR GROWTH

Promoted by shampoos of CUTICURA SOAP and lightly dressings of CUTICURA, the purest and sweetest of emollient skin cures. This treatment allays itching irritations, destroys hair parasites, cleanses, purifies, and beautifies, and makes the hair grow upon a clean, healthy scalp.

Lloyd's Kryptok Integral Bifocal

Lenses: Far and Near Glasses combined in a single pair. They reliably do away with all the vexations natural to "cemented" bifocals; they will never cause spots or "rainbows" to form and will need no repairs of any kind while they are unbroken.

Andrew J. Lloyd Co.
2 Stores | Down Town, 318 Washington St. | Back Bay, 310 Boylston St.

L. SPEIDEL & CO. Main 878
51 Sleeper Street, South Boston.

Pabst Blue Ribbon Beer
WHEN ORDERING ASK FOR PABST

7-20-4
10c Cigar
is the acknowledged leader in New England. Sales at rate of more than Ten Million annually.

LAX-ETS For The BOWELS.
Only 5 cents per box—Lax-ets, a new, sweet chocolate laxative, relieves constipation, bad breath, bad taste, biliousness, etc. Unless you try Lax-ets you will never know its value—only 5 cents at druggists, or by mail for 5 2-cent stamps. Dr. Sloan, Racine, Wis.

ADVERTISE YOUR WANTS IN THE BOSTON AMERICAN

"Poor, miserable, foolish pair! Their young lives wrecked, their future gone! The husband in prison, the wife a physical wreck, the baby knowing the sorrow of a divided home. A little more thought, a little more realization of the real meaning of life and all would be different.—*Eleanor Ames.*"

TRAGIC STORY OF ROBERT AND HAZEL LONG LESSON FOR HEEDLESS MAIDS AND YOUTHS

HUSBAND CHARGED WITH SHOOTING WIFE IN JEALOUS RAGE—SHE HOPELESS INVALID.

By Eleanor Ames.

THERE is a grand lesson for thoughtless maids and irresponsible youths in the tragic story of the bullet-shattered domestic career of Robert and Hazel Long, now betthreshed out in the criminal court.

Two years ago last May, when she was a care-free girl of twenty and he an equally care-free boy, a year or so older, they were married.

Today he is a prisoner, charged with having shot his wife in a frenzy of jealous rage last August, and she, pale and thin, with one arm paralyzed and three bullets still in her body, knows that, if she lives, she can never hope for anything but a life of helpless invalidism.

Their child, an innocent babe of eighteen months, though too young to realize its condition, has been cared for much of its life by grandparents and will soon have a real home.

The marriage of these two foolish young people grew out of what they believed to be a desperate love affair. Marriage seemed the only possible way to a life of happiness.

They were about as well fitted to assume the cares of married life as two dolls in a toy shop.

She Pretty—He Hopeful.

Hazel was pretty and vivacious and full of fun. Robert found her more companionable and thought he should be the happiest man alive when he could make her the presiding genius of his home.

He was young and hopeful—that was his entire capital.

He had no snug nest egg, he was not earning enough money to assure comfort for two, he was not firmly established in business.

For a time after they were married the young wife worked in a factory.

The husband himself told of it on the witness stand.

"She made $4 or $5 a week," he said, "and sometimes she gave him a little change."

"Why?" asked the attorney.

"She thought I might need it."

In almost a year the baby came, and that meant another mouth to feed—another body to clothe.

The first year had not been one of great prosperity. So, when the baby was three weeks old, Robert Long did about the most foolish thing a man can do unless he goes to live at his wife's home. He took his wife to live with his parents.

His mother says they were all "just as happy as could be."

The young wife says they were not.

Mothers-in-law and wives seldom have the same idea of perfect happiness.

A Dangerous Experiment.

I believe in 999 cases out of 1,000 it is better to struggle along almost any way in domestic independence rather than to try the amalgamation of households, the new with the old.

The young husband sometimes had work and sometimes he did not.

Anyway, the wife was glad of a position as cashier when Wonderland, "The Myrtle City by the Sea," opened its gates.

And her mother-in-law told on the witness stand that out of her wages as cashier Hazel Long paid $2 a week to her for the board of her son's child.

"Did your son pay anything?"

"No, sir, when he had it. But he wasn't always working."

The husband and his father and mother and some other witnesses declare that when Hazel Long donned the white mortarboard cap and the gown of a Wonderland cashier the death knell of the marital happiness was sounded.

The wife declares that the taking of the position was a necessity brought about by lack of money, and that it offered an escape from unhappiness.

At first all went well. The young wife came home after her work was done at night, and the young husband always left the key out for her and sometimes set up for her.

Husband Grew Jealous.

Then, instead of arriving home at 11:30, Hazel Long did not come home until midnight or later.

Finally, on July 9, she left her parents-in-law and husband entirely.

Meanwhile the husband was growing jealous and suspicious.

When a mind not over deep becomes filled with jealousy and suspicion, heaven help somebody—something's bound to happen.

Pale and care-worn, with deep lines creasing his cheeks, the husband told of his sleepless nights, his sufferings, his sleepless nights.

He is very short and slender, with small features, a pointed chin, heavy black hair, deep-set eyes and unusually heavy eyebrows.

He is not the type of man to whom a big, strong woman would naturally look for protection and support, or of whom a broad-minded person would be too exacting.

About the time she left home, the wife began to talk divorce. That increased the husband's sufferings.

According to his parents and others in the house he walked the floors all night, moaning and crying and ringing his hands.

"Why doesn't she come home? Oh, why doesn't she come home?" he repeated over and over again.

Might Have Been Different.

When this testimony was given by the mother and a neighbor, Hazel Long, sitting back of the prisoner's chair, cried, her face working in grief and the tears flowing freely.

Perhaps if she could have heard that plea, but Summer, who knows? all might have been different.

On August 17 Hazel Long went home. She was wrongly welcomed.

"Good-bye, Kid. I'm going now," called her husband as he left the house the next morning.

"Will you be home to-night?"

"Maybe, I don't know."

That was the little pathetic conversation which Mrs. Minnie Barrow the hall declares she heard.

But Hazel Long never went home again. The husband grew more jealous and nervous.

Finally the end came.

On August 28, while at work, Mrs. Long heard that her husband was near her home.

"My baby! My baby! I'm afraid he has shot my baby!"

The mother instinct was alive. She turned and ran, and before she reached her home met her, firing five shots at her, four taking effect, and three bullets have never been removed from her poor, maimed body.

Now he denies all memory of the deed.

Was it an idle, foolish fancy, or was there substantial reason for the husband's jealousy?

Fond of a Good ime.

Well, we all know the care-free, unconventional Summer resort atmosphere, and Hazel Long was young and fond of life, and a good time.

And how she was watched!

They confess it now, the relatives at law and women friends who went day after day to Wonderland.

"Yes, we did watch Hazel. She had a man's overcoat on one night, when it was chilly.

A man put his arm around her and laughed.

She laughed and joked too much for a married woman. We never said so before. Now we must confess it. If this hadn't happened we should have held our peace.

Poor, miserable, foolish pair!

Their young lives wrecked, their future gone!

The husband in prison, the wife a physical wreck, the baby knowing the sorrow of a divided home.

A little more thought, a little more realization of the real meaning of life and all would be different.

Take them for an example.

They are worth thinking about.

JOHN'S HAZEL LONG IN COURT WITH RIGHT ARM IN SLING AND THREE BULLETS IN HER BODY
"ROBERT H LONG ACCUSED OF HAVING SHOT HIS WIFE THROUGH JEALOUSY"

Sketched in Court by Boston American Staff Artist.

HUSBAND AND WIFE AS SEEN AT TRIAL.

DRAPER HIRES GIRLS AND BOYS IN QUEEN CITY MILLS, SAYS MAYOR

Official Counted 57 Children of School Age Going into Mill with Rest of Help.

Special to the Boston American.

BURLINGTON, Vt., Oct. 13.—The stories from Hopedale, Mass., of the way in which Lieutenant-Governor Eben S. Draper has succeeded in suppressing the labor unions there, and of deductions made from the wages of workmen in the Draper establishment for institutions owned and operated by the Drapers, caused no surprise here.

It is recalled that the Queen City Cotton Mills, in which the Drapers are largely interested, have been censured by Mayor James E. Burke, in an official report made by him, with having violated the child labor law.

The charge was made by Mayor Burke in a message to the Board of Aldermen of this city, following an investigation of alleged violations of the law prohibiting the employment of children under fourteen years of age in the mills and factories, and requiring that instruction be sent to the public schools.

Many violations of this law were discovered by the officers. Among the violators was the Queen City Cotton Mills. One officer reported that he counted fifty-seven boys and girls of school age going into the mill in the morning and saw the same number emerge at the noon hour and go home to dinner.

Mills Violated Law.

This report, coupled with that of another officer, who witnessed on another morning fifteen boys and seventeen girls, between the ages of eight and fourteen years, going to work in the Queen City Cotton Mills, convinced Mayor Burke that the Draper establishment was violating the law and he sent a message to the Aldermen directing action to stop it.

Here are the exact words of Mayor Burke, taken from his official report:

"May 4, 1906. This morning I again sent an officer down to the Queen City Cotton Mills and he reported to me that, according to his best judgment, he counted fifty-seven boys and girls of school age go into the mill with the rest of the help and at the noon hour saw the same children come out of the mill and go home to dinner," and also under the same date he reported:

"At the Queen City Cotton Mills, when the help were going to their work in the morning, an officer saw fifteen boys and seventeen girls, and according to his best judgment they were between the ages of eight and fourteen years."

Paid Starvation Wages.

But infractions of the child labor laws are not the only instances of error discovered by the principles of labor unionism in which the Drapers have taken part. It has been publicly charged that the mills were bringing French-Canadians to the city on misrepresentations, and employing them at starvation wages.

It is even alleged that as the result of the meagre wages paid to these foreigners, the amount of disbursements of the overseer of the poor, outside of the almshouse, has increased several hundred dollars a year.

Certain it is that the amount of money annually paid out by the overseer to relieve cases of destitution in the Burlington district, has increased greatly since 1900, when the importation of French-Canadians began. In that year the records show that $6,925.17 were paid out in this way, and the sums expended in the next four years are as follows: 1901, $8,376.04; 1902, $7,884.61; 1903, $9,378.04; 1904, $9,451.03.

Mayor's Report on Child Workers in the Drapers' Queen City Mills

Extract from Message of Mayor James E. Burke, of Burlington, Vt., regarding child labor law violations in Queen City Cotton Mills, Burlington, Vt., in which the Drapers are largely interested:

"May 4.—This morning I again sent an officer down to the Queen City Cotton Mills, and he reported to me that, according to his best judgment, he counted fifty-seven boys and girls of school age go into the mill with the rest of the help, and at the noon hour saw the same children come out of the mill and go home to dinner."

In the same message:

"At the Queen City Cotton Mills when the help were going to their work in the morning an officer saw fifteen boys and seventeen girls, and, according to his best judgment, they were between the ages of eight and fourteen years."

TWO MORE UNIONS CONDEMN DRAPER

Two more labor organizations have adopted resolutions condemning Lieutenant-Governor Eben S. Draper and pledging their hearty support to E. Gerry Brown, the Democratic candidate for Lieutenant-Governor.

Carpenters' District Council.

The resolutions adopted unanimously by the Carpenters' District Council are as follows:

"Resolved, that the members of the Carpenters' District Council of Newton, Waltham, Watertown and vicinity join in the protest of organized labor of Massachusetts against the candidacy of Eben S. Draper for Lieutenant-Governor, whose trickery previous to the last election in giving his employes to understand that he was in favor of labor unions, and after the election demanding that they give up their cards or leave his employ, should bring a flush of indignation to the cheek of every fair-minded citizen; and be it further

"Resolved, that each member do all in his power to place in the Lieutenant-Governor's chair E. Gerry Brown, who has been a member of a trades union for years, and who may be trusted to serve the interests of organized labor faithfully."

Upholsterers' Union No. 53.

Upholsterers' Union No. 53 passed a resolution indorsing the action of the State Branch, A. F. of L., in condemning Lieutenant-Governor Draper, every member pledging himself to bring about Draper's defeat. The resolution is as follows:

"Resolved, that we, the members of Upholsterers' Union No. 53, indorse the action of the State Branch, A. F. of L., convention at Lawrence in condemning Lieutenant-Governor Draper as a bitter enemy to organized labor, and that the members of this union pledge themselves to do their utmost to bring about his defeat."

A resolution was also adopted by the Carpenters' District Council urging all citizens of Newton to vote for Andrew G. Hudson for Representative to the General Court in preference to John E. Lothrop, "who, by his record in the House on labor legislation, forfeits our suffrage."

CATHOLIC CLUB OF HARVARD TO GIVE RECEPTION

President Among Speakers Announced for Annual Gathering Monday.

SMOKE TALKS PLANNED

The annual informal reception of the Harvard Catholic Club will be held in Peabody Hall, in the Phillips Brooks House, next Monday evening, beginning the fifteenth year of the club's activity. Daniel T. Hurley, the famous Varsity football captain, who is serving his second year as president of the club, will preside at the meeting, and some of the speakers announced are President Eliot, Rev. John F. Farrell of St. Paul's, Cambridge; Professor J. B. M. Ford and Thomas D. Woodlock, LL. B., of New York. Mr. Woodlock is one of the best informed financial authorities in this country, and for over forty years has been connected with a Wall street journal.

Series of Smoke Talks.

Owing to the limited capacity of Peabody Hall only candidates will be invited to the evening meeting, a series of smoke talks which will be given frequently during the college year undoubtedly of all denominations will be most welcomed.

The smoke talks will be very enjoyable, for prominent men and men in public life have been secured. A number of other persons has also been arranged. The annual dinner of the Catholic Alumni Association will be given in January, at which Secretary of the Navy Bonaparte is expected to be present. On February 11 the annual dancing party will be given, and on the night of Monsra. Father Cummiskey, of Milton, will deliver an address before the club in March.

Officers of Club.

The officers of the club this year are Spiritual director, Rev. John F. Farrell, Cambridge; president, Daniel T. Hurley, Boston; vice-president, Byron V. Kanaley, Woodpoint, N. Y.; secretary, William Clyde, New York city; treasurer, James D. Clark, Ware, Mass.; librarian, William J. Fitts, Dorchester; James M. Clark, Boston; John W. Crosby, East Weymouth, Mass.; William A. Hurley, Boston; H. D. Amberg, Chicago; Nicholas F. Devereaux, Ithaca.

'TERRITORIALISTS' TO HOLD A CONVENTION

The Socialist Territorialists of America will hold a convention in Boston in Faulkinson's Hall, No. 59A Green street, Monday, October 15, at 8 o'clock. On Sunday next a mass meeting will be held in Paine Memorial Hall, and on the evening a concert will be given in Paine Memorial Hall.

SEEK ALLEGED CHIEF OF SMUGGLERS IN EUROPE

BOSTON MAN, SAID TO BE SYNDICATE HEAD EXPECTED TO LAND IN LIVERPOOL.

Steps were taken today by the immigration officials of this city to effect the capture of Goodman Phillips of Boston, who, it is alleged, is the real head of the smugglers syndicate which landed forty-two Chinamen in this country on the Pavlic, and who, it is expected, will land in Liverpool today from St. John's on the Dahome of the Furness line.

This information was obtained from James H. Lehuenann, who is also a member of the syndicate, and who was captured at Halifax after he had jumped ashore from the steamer Silvia and tried by various ruses and a liberal offer of money to effect his escape.

Lehuenann will fight extradition, it is reported, and should a case arise as to whether it will be possible to bring him back to this country, Assistant District Attorney Farrell, representing the immigration department of Boston, started to Halifax today to look into the matter.

Skipper Not Yet Found.

Captain Herbert F. Colby, the skipper of the Pavlic, has not been found yet. It is expected that he will give himself up.

Dispatches to the BOSTON AMERICAN from Halifax say that Lehuenann is occupying the best cell in the police station and is awaiting the arrival of Lawyer McCarthy of this city. The dispatches go on to say:

Official opinion seems to be of the same mind, that Lehuenann cannot be extradited. It is no crime to bring Chinese into Canada, and the alleged crime for which extradition is sought must be committed in both states, according to the interpretation put upon this matter by a prominent official.

Aside from securing Attorney McCarthy from Boston, Lehuenann has also engaged a local firm here to look after such matters as may arise which may require a local knowledge.

Had Plenty of Money.

Lehuenann can remain here as long as he wishes, providing he does not decide to allow himself to be extradited. He has plenty of money and has friends in Boston who will send him more. When arrested he had over $1,000 in his clothes, besides several valuable diamond pins and rings. It is also said that before he landed from the steamer Silvia he deposited $5,000 in the hands of the first officer of that boat for safe keeping.

Other than his counsel and the officials no one is allowed to see the prisoner. Attorney McCarthy has refused him not to talk to any one, and Chief of Police Dowers is the only one so far who has succeeded in getting him to say anything of his case.

A statement to Chief Powers last night Lehuenann said that his capture in Halifax was a great surprise to him, inasmuch as he had successfully evaded the immigration officials of the United States. He told Chief Powers that Goodman Phillips of Boston was the head of the band engaged in smuggling Chinese into the United States. According to the prisoner, Phillips is now on his way to Liverpool from London, having started from St. John's, N. F., on the steamship Dahome of the Furness Line.

Boston First Port.

The police of this city are of the opinion that it was originally intended to have the Pavlic call at Halifax and then, if the way was clear, proceed to Boston and land the Chinese. It is also believed that Lehuenann, during a visit to this city, interested the Pavlic off Sambro and ordered her to Providence.

Passengers who were on the steamer Silvia and came in contact with Lehuenann said that during the passage to this port from St. John's, he appeared to be well supplied with money, which he distributed among the members of the crew freely. It is believed that he was a prospector and was interested in coal mines. It is also hinted that the receipt of a cipher telegram he had deceived the immigration officials of the United States, Canada and Newfoundland.

It was Lehuenann's intention to leave the ship at Halifax, and to that end he had been bribing and tipping several of the crew to put him ashore in a boat as the steamship was entering port.

AGED WOMAN IS EVICTED IN ATTLEBORO

Mrs. Harriet T. Powers, Aged 71 Years, Is Driven From Her Home.

NORTH ATTLEBORO, Oct. 13.—John Herring has kept his word and Attleboro has had its eviction. Mrs. Harriet T. Powers, aged 71 years, was put out of one of the little Herring cottage in Plainville, ten feet from the North Attleboro line, by Deputy Sheriff Thomas Gilmore, her nearest neighbor, while four young wards of the aged woman found shelter with friends and the furniture was piled in the street.

Mrs. Powers has been conducted what has been called an independent existence. Children who were once her charges in the town now deny her the necessities of the county. She has lived in the Plainville cottage eight or ten years, and has not paid $7 a month. Lately she got behind with the rent, and for the last two months, and she was ordered out.

She has many friends and the constable have been rooting forward to equip the rent account for her.

Last night, assisted by Deputy Sheriff Charles Pond of Wrentham, Herring cleared the little house of tenants and furnishings. Then household goods remained in the street all night. To-day Rev. George E. Osgood of Grace Episcopal Church took steps to collect the goods and store them. Everybody wants to help the aged woman in her plight.

TO ARGUE CHURCH QUESTION.

PARIS, Oct. 13.—The Cabinet has decided to convoke Parliament for October 25. The Church and State separation question will be the feature of the session.

HOLD OFFICIAL OF NEW YORK AS BIGAMIST

Robert Hawthorne, a Harvard Graduate, Arrested on Complaint of Two Women.

NEW YORK, Oct. 13.—After his two alleged wives had met, compared notes, gone before the grand jury and sworn to testimony which would put one man in prison for bigamy, Robert Hawthorne, a Harvard graduate, was arraigned before Police Commissioner Bird S. Coler in the Board of Arbitration at $2,500 a year, was held in $5,000 bail for trial in the Criminal Courts to await extradition, so that he can be taken to Boston. Hawthorne is also alleged to have married Miss Gertrude F. Peck of this city, while his wife, Mrs. Jessie Belmont Hawthorne, No. 102 West Ninety-third street, was living. The marriage took place in Asbury, at the Mercy Hotel on September 1, 1904.

Shortly after the marriage Miss Peck's parents began to receive letters from Hawthorne. Finally a letter stated that Hawthorne was ill and penniless. He had resigned, but that he had a wife in Boston. Hawthorne also asked that the letters be addressed to his wife, who was Miss Jessie Belmont Whitaker, in March, 1902.

Both women went before Assistant District Attorney Vandiver and then before the grand jury.

Warrants for the arrest of Hawthorne were issued and Detective Sergeant Burns, of the Bergenal Parlor found Hawthorne at the Hotel Navarre. He was taken in.

VOTE FOR BATTLESHIPS

PARIS, Oct. 13. The cabinet yesterday voted to complete the last three but unbuilt ships provided for in the program for 1900. The budget committee protested against adopting three of the six ships voted for.

Royal Baking Powder

Absolutely Pure

DISTINCTIVELY A CREAM OF TARTAR BAKING POWDER

Royal does not contain an atom of phosphatic acid (which is the product of bones digested in sulphuric acid) or of alum (which is one-third sulphuric acid) substances adopted for other baking powders because of their cheapness.

ROYAL BAKING POWDER CO., NEW YORK.

YOUTH STOLE FROM HARVARD FIVE MONTHS

Percy Wedge of No. 26 Brook street, Brookline, was arrested yesterday by the Cambridge police. He had articles of value on his person which had been stolen from Harvard College, and he made a clean breast to the officers.

Wedge had been going to the college laboratories for five months.

On his person were found a set of drawing instruments and a set of weights, valued at about $20; a French-English dictionary, which he had stolen in the Cooperative store that day, and five pawn tickets calling for a drawing set, optical glasses, a pair of opera glasses and a fountain pen. He admitted going into laboratories some eight or ten times and taking books.

LABOR TO FIGHT UNFAIR MEN.

WASHINGTON, Oct. 13.—Literature will be distributed in Massachusetts by the political department of the American Federation of Labor to defeat, if possible, the candidates for Congress whose names are on the unfair list.

TO CURE A COLD IN ONE DAY
Take LAXATIVE BROMO Quinine Tablets. Druggists refund money if it fails to cure. E. W. GROVE'S signature is on each box. 25c.

HARVARD FUND FOR NEWSBOYS IS OVER $2,700

Announcement was made to-day by Kidder, Peabody & Co. of the receipt of the following contributions for the Boston Newsboys' Harvard College Fund:

Massachusetts Branch, American Federation of Labor, $100.

Newsboys' Union, $30.

Howard F. Arnold, $25.

New Bedford Cotton Mule Spinners' Association, $5.

Interest on the fund, $100.

This, with amounts previously acknowledged, makes the fund $2,758.16.

Mayor Hetler, the member of the union who won the scholarship this year, has just entered Harvard College.

ROXBURY SINGER WINS FIRST PRIZE

Josephine Gately, a pretty little Roxbury singer, who has voted the real thing at the Columbia amateur event in Keith's, and won the first prize Monday, Jimmy Barry, a dancer from the peninsular district, taking second money. The third prize was divided between Miss Elsie Russell and George Rondell, who claim no relationship. The closing act of the evening was the "Disappointed Girl" number of Miss Kittie O'Leary. The Hall sisters were good to gaze upon, but suffered from stage fright.

HONEYMOON ABROAD FOR FAIRBANKS AND HIS BRIDE

YOUNG WOMAN WHO ELOPED WITH SON OF THE VICE-PRESIDENT.

Mediterranean Trip Planned by the Eloping Son of Vice-President, and Young Wife.

PITTSBURG, Oct. 13.—Amid the beauties of the Mediterranean, where Winter is Summer, Frederick Cole Fairbanks, son of the Vice-President, and his bride, with whom he eloped from this city, will pass their honeymoon.

They are now in Pittsburg, making plans for their trip and receiving the congratulations and good wishes of their friends. These are legion, for, as Miss Nellie Scott, the bride was immensely popular.

The elopement, while perhaps it was not against the expressed command of Vice-President Fairbanks, was against his wishes and advice. An engagement existed with the sanction of the parents, but Mr. Fairbanks believed that there should be a church wedding in regular form. He also thought that both his son and Miss Scott were too young to marry and that they should wait a year.

This plan did not suit the young man. His pleading made his sweetheart of the same mind. Young Mr. Fairbanks was in Springfield, Ohio, when he telegraphed Miss Scott, took a train for Pittsburg and registered at the Hotel Schenley.

Then he and his fiancee made their plans. They left Pittsburg very quietly and went to Steubenville, Ohio. There the Rev. Dr. Brodie, a personal friend of Mr. Fairbanks, made them man and wife. The first news of the marriage that reached Pittsburg was in the form of a telegram to the parents of the bride, Mr. and Mrs. James Scott. It read:

Frederick and I were married here this morning. NELLIE.

The exact nature of the correspondence that has been exchanged by Mr. Fairbanks and his father has not been made public.

Young Mrs. Fairbanks is an accomplished musician and was a pupil at the fashionable school of Miss Somers in Washington. She had known Mr. Fairbanks, who is a graduate of Princeton '05, less than a year.

ARM CRUSHED; FIGHTS POLICE

HAVERHILL, Oct. 13.—With his head and arm crushed, the arm so seriously that it was immediately amputated at the Hall hospital, Roland Villeneuve, a nine-year-old lad, fought with the police in an effort to escape being taken to the hospital in the police ambulance. The boy ran into the side of a Hildale avenue electric and in order to protect his face threw out an arm and fell beneath the wheels.

The car ground the arm nearly off and crushed the boy's head, and it was the jar of running over the bone of the arm which first attracted the attention of the car men. The police ambulance was summoned, but the boy resisted the efforts of the officers, conscious all the while in spite of the agony he was enduring. Dr. Anthony amputated the arm at the hospital and the boy may die.

O'CONNOR IN OTTAWA.

OTTAWA, Oct. 13.—T. P. O'Connor, M. P., an address here last night on the ... home rule question. Sir Wilfred Laurier was in the audience.

ANTI-TREATING PLEDGE SIGNED BY HUNDREDS

As a result of the earnest work of four priests of the Society of Jesus, or, as they are commonly called, Jesuits, between 600 and 1,000 Worcester men have signed a pledge neither to give nor to accept a treat in a saloon for a period of one year.

The missionaries are not making a general crusade at this time against drinking, though they preach temperance at all times.

The Jesuit missionaries are Fathers W. J. Stanton, Francis Gooding, John Coughlin and P. J. Casey. They are just closing a three weeks' mission at St. Peter's Church, Meeting House Hill. The Rev. Peter Honan and his parishioners say that it has been the most successful mission the parish has ever known. The first week was given up to the women, married and single, the second to married men and the third week to single men. All the men meet together to-morrow, when the last of the pledge cards will be taken up. This is the text of the pledge:

"I hereby solemnly promise that I will neither give nor accept a treat of intoxicating drink in a saloon for one year."

"For God and country and your homes," Father Stanton pleaded with the young men last night, "do something memorable and likely to produce a beneficent result in your whole lives."

"The treating custom, you know," he said to-day to a reporter for the BOSTON AMERICAN, "is exclusively American. You do not see it abroad. We priests, who are in a position to know, believe that if the treating custom could be banished from the United States Americans would thus practically wipe out whole-sale drunkenness and a good deal of poverty. Money is wasted all the time when the crowd begins to treat around and many a man is robbing his family there to make a 'good fellow' of himself."

In the West, the missioners have made use of an anti-treating button, but in all probability they will not introduce it here.

HOLD MAN FOR ATTACK ON GIRL

CONCORD, Oct. 13.—John Prout, charged with attacking twelve-year-old Ellen Connors in the woods of Lincoln a week ago, was to-day held by Judge Keyes in the District court in $1,500 for the grand jury.

In the courtroom Prout was identified by the little girl. Captain John H. O'Brien of Everett also testified that he was the same John Prout who in 1901 was charged in that city with a similar offence.

Prout is said to have a religious mania. He has spent his time in jail here exhorting policemen, jail attendants, prisoners or anybody he could reach with his voice.

ATTEMPT TO KILL FRAULEIN KRUPP FEARED

ESSEN, Germany, Oct. 13.—Fears that an attempt may be made by anarchist workmen employed in some of the Krupp enterprises to assassinate Fraulein Bertha Krupp, who is to be married on Monday to Lieutenant Gustav von Bohlen und Halbach, have caused the greatest precautions to be taken to prevent any one from gaining admission to the grounds of the young heiress's palatial residence.

The Krupp mansion is guarded as carefully as the palace of Czar Nicholas, and has been transformed into a miniature fortress. Members of the Krupp fire brigade are acting as guards.

Another reason for having these men on the watch is to fend off beggars who are anxious to reach the young woman. Hundreds of them are in the neighborhood, but it is unlikely that any one will succeed in getting close enough to Fraulein Krupp to ask for alms.

This wedding, notwithstanding the great wealth of the bride-to-be, will set a record for simplicity. Although Emperor William will be one of the guests, the marriage will be conducted with the simplicity of any shopgirl's bridal ceremony. The bride's trousseau cost only $2,500, and other arrangements for the notable event have been made with equal care to avoid any display of lavishness. However, the ceremony will be performed in a chapel erected especially for the purpose on the Krupp mansion grounds.

Fraulein Krupp will make a donation of $250,000 to the pension fund of the Krupp works as a wedding gift.

She has also arranged for a series of banquets to be given to all of the employes of the Krupp industries and their families. Over 100,000 people will be entertained at these dinners, which will extend over the next fortnight.

JOHN CRAIG'S FATHER DEAD IN LOUISIANA

John Craig, the actor, whose company is playing at the Hyperion Theatre, is mourning the death of his father, William B. Craig, which occurred yesterday at Welsh, La., where the Craig family have made their home for a long time. Mr. Craig was seventy-six years of age, and had been in ill health for some time. He was prominent in the Civil War on the Confederate side and also gained considerable prominence in the South as one of the builders of the Mexican National railroad in 1882.

PUBLIC NOTICE.

DYSPEPSIA CURED RIGHT.

Stuart's Dyspepsia Tablets, composed of natural digestive elements like the gastric juices, cure naturally and surely, because they give the stomach rest while perfectly digesting the food, no matter what the condition of that organ. For sale by all druggists—50 cents the box.

HEARST SENDS HIS LETTER OF ACCEPTANCE

Outlines the Issues on Which He Will Battle for Governorship of New York.

PEOPLE AGAINST BOSSES

By Boston American Leased Wire.

ELMIRA, N. Y., Oct. 13.—William Randolph Hearst last night sent the following letter, accepting the Democratic nomination for Governor of New York State, to William J. Connors, chairman of the Democratic State Committee.

William J. Conners, Chairman Democratic State Committee:

Dear Sir—I accept the nomination of the Democratic party, bearing in mind the record of that great party in its past, and knowing that the membership of the party is determined still to be ruled by the principles of Jefferson and Jackson, and guided by Democracy's ideal, "the greatest good to the greatest number."

To study the work, the beliefs and the faithful efforts of the Democracy's great leaders is an inspiration to all men sincerely in accord with the American theory of government.

Against Special Privilege.

True Democrats must stand for Jefferson and Jackson, for the best interest of the whole citizenship, rather than for the selfish interests of any particular class or individual seeking for special privilege.

It cannot be denied that certain individuals and classes have at times secured control of the machinery of the Democratic party and attempted to use it for their own personal or class profit.

The duty of true Democrats is to drive from the party those that represent only special interests and those that seek to promote such interests at the expense of the general welfare.

The Democratic convention at Buffalo did this in a most conspicuous and effective manner.

The line is now clearly drawn between special privilege on the one hand and equal opportunity on the other.

Democracy's Opportunity.

The Democratic party, purged in this State of corporation control and pledged to end the boss control through which corporations act, now has an opportunity to serve the people as efficiently as it did in the times of Jefferson and Jackson.

Already, in the time of Jefferson, the so-called aristocracy had begun to look upon the Declaration of Independence as a theoretical expression of sentiment not to be considered practical or actually binding.

Invariably we find that a declaration by the people of their determination to rule must constantly be followed up, constantly protected against the determined effort of individuals to take over for their own interests the governing power that the people are rightfully determined to keep in their own hands.

To-day we see again the effort to deprive the people of self-government, to vest the powers of government in the hands of corporation attorneys representing special interests.

This un-American condition reached its climax in the State of New York as illustrated in the New York city election last year.

On that occasion the disbelief of the trusts in the ability or the right of the people to govern themselves extended even to taking away from the people the right to vote and to have their votes counted.

No Power Above the Government.

The property rights of every man and of every organization of any kind must be respected, but to-day, as in the days of Jackson, it is necessary to declare that no power shall rise up greater than the government, or menacing to the government.

The Democrats of to-day must declare, and they must mean, that no matter how great the wealth of individuals or corporations, that wealth must not be an irresponsible dominating power in government.

No organization of money, however great, must overrule the votes of the citizens, or deprive of his vote any single citizen.

The enforcement of the eight-hour law in government work, the enforcement of the law concerning the prevailing rate of wages, is demanded by the people, and it is demanded by a Democratic principle as obtrol by the government of railroads and railroad rates means control of a national necessity upon which the prosperity and the comfort of the whole people depend.

Denounces Coolie Labor.

Democracy speaks also in denunciation of the great Chinese labor menace, which is directly because of the introduction on a large scale of Chinese labor into Panama.

The suggestion to introduce into this country and employ by the tax-payers of this country a people of low intelligence, and still lower morals, is an attack upon the welfare, moral and material, of American citizenship.

I accept the nomination gladly, realizing the opportunity for useful work which is offered to-day to all those that may be elected to office as servants of the people, and anxious to deserve the confidence of the people.

I promise faithfully, if elected, to do all that I can as a citizen of the United States in order to realize and apply the great principles of the historic Democratic party.

I pledge myself to work with others to rid the Democratic party, and so far as possible all branches of government, of that plutocratic trust element that seeks to rule both parties and to destroy the Democratic party utterly.

[Signed.] WILLIAM RANDOLPH HEARST.

IMPORTANT NEWS

Revised Hourly for Busy Readers.

FOREIGN.

REVOLT AGAINST SULTAN GROWS.

CONSTANTINOPLE, Oct. 13.—The rebellion against Turkish rule in the Province of Yemen, Arabia, is growing. The Arabs have won several victories.

WITTE WILL NOT RETURN TO POWER.

PARIS, Oct. 13.—Count Witte said yesterday that he would never return to power in St. Petersburg. "I have had enough," he said.

3,000 BALES U. S. COTTON BURNED.

BREMER, Germany, Oct. 13.—Three thousand bales of cotton shipped from Savannah were destroyed here yesterday by fire.

WASHINGTON.

LAST OF TROOPS SAIL FOR CUBA.

WASHINGTON, Oct. 13.—The last of the 3,300 men ordered to Cuba by the President sailed yesterday from Newport News. It was just twelve days ago that the order was issued.

MUST MODIFY PURE FOOD REGULATIONS.

WASHINGTON, Oct. 13.—The regulations formulated under the pure food and drug act are not approved by Secretaries Wilson, Shaw and Metcalf, and it will probably be necessary to modify them.

RAILROAD MACHINISTS STILL OUT.

WASHINGTON, Oct. 13.—President James O'Connell of the International Association of Machinists said yesterday that he had not ordered the striking machinists on the Southern Railroad to return to work.

DEATHS.

CONDUCTOR 40 YEARS.

RUTLAND, Vt., Oct. 13.—John D. Stanley of Rutland, for forty years a conductor on the Rutland road, died last night of heart disease.

OLD COTTON MANUFACTURER.

FALL RIVER, Oct. 13.—Richard B. Borden, who had been engaged in the manufacture of cotton goods longer than any other man in New England, died last night.

PROMINENT MUSICIAN.

MILBURY, Oct. 13.—William B. Stockwell, organist, writer and lecturer died here yesterday at the age of fifty-nine.

INDUSTRIAL.

SCIENTIST SEES MILLS.

LOWELL, Oct. 13.—Sir William H. Perkin, the English scientist, who came to this country to inspect mills, visited the manufacturing plants here yesterday.

WESTFORD TO GET RAILWAY TRACKS

The Board of Railroad Commissioners to-day finally approved the location of tracks of the Lowell & Fitchburg Street Railway in the town of Westford. The streets upon which locations are approved Main streets.

Nehoussetts, Brookside, Lowell, Providence and Cummings roads, and Depot and New Hampshire.

GENERAL.

NEEDS FILTRATION PLANT.

BURLINGTON, Vt., Oct. 13.—At a citizens' meeting last night it was decided that the city must have a filtration plant, the State Board of Health having pronounced the waters of Lake Champlain impure.

HISTORY SOCIETIES MEET.

PROVIDENCE, Oct. 13.—The third annual meeting of the New England Federation of Natural History Societies is in session here to-day.

NEW HEAD FOR A. S. P. C. A.

NEW YORK, Oct. 13.—Alfred Wagstaff has been elected president of the American Society for the Prevention of Cruelty to Animals.

R. R. PRESIDENT RESIGNS.

ST. LOUIS, Oct. 13.—Charles Kimball of New York, resigned yesterday as president of the Chicago, Peoria & St. Louis railroad.

QUAKE IN NEW MEXICO.

ALBUQUERQUE, N. M., Oct. 13.—Severe earthquake shocks occurred yesterday in different parts of New Mexico. At Socorro the shocks continued ten minutes.

CARRIERS PICK N. H. MEN.

PEORIA, Ill., Oct. 13.—The National Association of Rural Mail Carriers yesterday elected the following officers: President, P. L. Lindsay of Georgia; vice-president, P. E. Cowell of New Hampshire; treasurer, J. S. Johnson of New Hampshire.

PROMINENT PERSONS.

BISHOP MICHAUD BETTER.

BURLINGTON, Vt., Oct. 13.—The Rev. J. S. Michaud, bishop of the diocese of Vermont, who has been ill for several weeks at St. Johnsbury, arrived here last night by special train. He is much better.

LITTLEFIELD BACK HOME.

ROCKLAND, Me., Oct. 13.—Congressman Charles E. Littlefield returned yesterday from a vacation trip to Canada and the West.

DOCTORS ELECT PRESIDENT.

ST. JOHNSBURY, Vt., Oct. 13.—Dr. D. C. Hawley of Burlington was elected president of the Vermont Medical society yesterday.

MRS. C. W. MORSE DYING.

NEW YORK, Oct. 13.—Mrs. Charles W. Morse, wife of the financier, is critically ill here, following an operation, performed yesterday.

BEVERIDGE LEAVES HUB.

United States Senator Albert Beveridge regained his health yesterday sufficiently to leave the home of George B. Baker in Brookline and go to New York.

VAN ETTEN TO LEAVE N. Y. C.

Edgar Van Etten, vice-president of the New York Central lines, in charge of the Boston & Albany railroad, is to resign to accept the presidency of the Long Acre Light, Heat & Power Company of New York.

S. H. HARRISON CO.
660-672 WASHINGTON ST.

Gigantic Sale of OVERCOATS

That include the very latest styles and fabrics from the very best makers in this country

Don't Miss These Wonderful Values

We challenge the entire clothing trade of New England to match these superb overcoat bargains at double our prices. The time is short. Sale is limited to two days only.

Come SATURDAY and MONDAY

Men's Overcoat Bargains

Men's 15.00 and 18.00 New Fall and Winter Overcoats—In all the popular shades of tan and olive for the fall coats. Standard all-wool kersey in a beautiful shade of black for the winter coats, on sale today. $10

$15 For Men's $25.00 Overcoats—The materials are the very choicest the season affords, the styles and fit cannot be improved upon at any price; actual $25 values for $15.

Children's Overcoat Bargains

$1.98 For Children's $4.00 Russian Overcoats—Elegant, natty fabrics cut in the latest style, with gilt chevron on sleeve; ages 2½ to 10 years.

$6 and $7 Children's Overcoats—Beautiful Kersey and fancy mixtures, all splendidly tailored. In Russian and long belted styles: Ages 2½ to 16 years. $3.98

660-672 Washington St. Cor. Beach St. S. H. HARRISON CO. 660-672 Washington St. Cor. Beach St.

STORE OPEN EVENINGS

SAN FRANCISCO THE NEW

FIRST PUBLISHED STORY OF ITS REINCARNATION

THE CONSTRUCTION OF A GREAT NEW CITY, UPON A FIXED SPACE, WITHIN A FEW MONTHS, OFFERS OPPORTUNITY TO ENERGETIC BUSINESS MEN AND WISE INVESTORS WHICH ARE UNIQUE AND UNPRECEDENTED

FOR FULL AND LATEST DETAILS

Send 10c to San Francisco Examiner for Special Edition of Sunday, October 21, 1906

ACCUSED THIEF CAPTURED BY WOMAN IN LIVELY CHASE

WOMAN WHOSE STORE WAS ROBBED; ROUTE SHE TOOK IN CHASE.

Holds Fugitive by Throat Until Patrolman Comes to Rescue.

Prisoner, With Long Record, Held by Court in $1,000 Bail.

Thomas Prenty, alias Thomas J. Parker, said to be a well-known crook with a long record, who was caught after a chase through Roxbury streets by Mrs. Hannah Strecker, whose woodenware store at 515 Dudley street he is charged with robbing, pleaded not guilty in the Roxbury Court today, and was held in $1,000 for the Grand Jury.

A man entered her store yesterday afternoon and asked Mrs. Strecker to change a $5 bill. He saw where she kept her money, took $5 change and left. A few minutes later a second man entered and told her he was a "water inspector." He "inspected" the premises and then left.

Then the first man reappeared and made a small purchase. To get the article he wanted, Mrs. Strecker went to the counter on the sidewalk. While she was engaged Prenty entered the store, remaining long enough to get to the cash drawer, and ran out.

Woman Gives Chase.

Mrs. Strecker quickly discovered her loss of $107 in money and $80 worth of jewelry, and gave chase, screaming "Police." Up Dudley street ran Prenty. Mrs. Strecker close behind. He turned into North avenue and then into Brook street. Here Mrs. Strecker, knowing the short cuts, had an advantage. She took to the yards and came out into Dudley street at the corner of Brook avenue almost at the same moment that Prenty turned the corner.

Prenty dashed across Dudley street and turned down Shirley street. He was badly winded and Mrs. Strecker was gaining.

Halfway down the street she caught him, grabbed him by the throat and screamed for the police. Patrolman Ryan arrived on the scene and seized Prenty just as Mrs. Strecker fainted. At the station the man gave the name of Thomas Parker, but he was quickly recognized as Prenty.

Jail Record of Seventeen Years.

He has a record of seventeen years in different jails, including four terms in Bridgewell, one of them for shooting a policeman. His picture is in almost every rogues' gallery in the country.

When questioned by a BOSTON AMERICAN reporter to-day, Mrs. Strecker said:

"I was alone in the store yesterday afternoon, when a man came in and asked me if I could change $5, as he wanted to send some of it away. I went to the money drawer in the back of the store, to change it. I noticed that he watched me. He thanked me and walked out. Another man came in and said he was the water inspector. After looking over the pipes, he also departed.

"A few minutes later I saw a man standing outside the door looking at some goods in the front part of the store. I did not see him go out, but while there, the first caller walked by me into the store. He came out soon, and brushing by me walked up the street. I called him, but he hurried faster. I ran into the store, saw the money drawer empty, and started in pursuit.

"I gave chase and caught him, holding him until an officer arrived."

CHEER LEAGUE CANDIDATES AT CHELSEA RALLY

Speakers Predict Election of Moran and Brown at an Enthusiastic Meeting.

TO MAKE CITY CANVASS

At an enthusiastic rally in Chelsea last night John H. Moran and E. Gerry Brown were indorsed by the Chelsea Independence League and one of the largest meetings yet held by any league.

The Chelsea branch, though formed only a week ago, has now over 100 enrolled members, and promises to be one of the strongest leagues in the State.

The meeting was called to order by Chairman McCann, who described to the new members the principles of the organization and introduced as speakers Thomas H. Bates, George Davis and James R. Carroll.

Mr. Bates, the first speaker, was interrupted several times by cheers and enthusiastic applause. He said in part:

"Refuses to Wear Collar."

"Mr. Moran has not the large sums of money that his opponents have to distribute in this campaign, but has not the support of the corporations or funds that come through the channels of the corporations, and he will not be handicapped by this embarrassment when election day arrives. Then he would have no difficulty in arranging money matters, but he is a representative of the people and refuses to wear the collar.

"This being a laboring city, you are all familiar with E. Gerry Brown, and there is no question of his election against the 'hopeless' man.

Mr. Bates predicted the election of Moran.

Chairman McCann cried to the members the way graft has existed in Chelsea for years and said it was John H. Moran to sift the charges against several city officials and bring them before the Grand Jury.

To Canvass City.

James R. Carroll, who is to be an Independence League candidate for alderman in the next city election, was appointed chairman of a committee to canvass the city in the interests of Moran and Brown, the Independence League candidates.

George Davis, chairman of the Ward 8 League, told of the work being done in his ward by the League and also throughout the entire State, which he has traveled in the interests of Moran.

The Chelsea League will hold weekly meetings in Broadway Hall, and promises to be one of the strongest organizations in the State.

LYNN LEAGUE TO FORM COMMITTEE OF 3 FROM EACH WARD

Special to the Boston American.

LYNN, Oct. 13.—A meeting of the executive committee of the Lynn branch of the Independence League of Massachusetts was held at the residence of E. R. Pain, banks, at High Rock, and it was decided to form a board, of which the executive committee would be the central body, consisting of three members from each ward in the city, to take charge of all local affairs. The next meeting of the committee will be held Tuesday evening.

MANSFIELD GAINS IN SENATE FIGHT AGAINST CURLEY

Fighting against tremendous opposition, which he does not fear in the least, John J. Mansfield, the people's candidate for the State Senate in the coming election, and indorsed by the Independence League of Massachusetts, is making great strides toward the defeat of Thomas F. Curley, a member of the "Curley" machine and Tammany Club of Ward 17, who is his only formidable opponent.

Mr. Mansfield and his supporters are proud of his record as a public servant, for there is nothing which he has done which would throw the slightest shadow of suspicion upon his character. His every move in politics has been to benefit the people, especially the workingmen, and he stands before them as their friend.

The fight in the Fourth Suffolk, which includes Wards 9, 12 and 17, will be one of the warmest which has ever been waged over a Senatorial election in this city. It is a fight of the people against the corporations, and from the present outlook the people are going to win.

The Katzenjammer Kids at Sea
Fill all the world with hearty glee.
If you'd please your absent 'pard,'
Send to him a Comic Card.
Free with the Boston Sunday American.

TRIES FOOTBALL, IS INJURED AND DIES

TORONTO, Oct. 13.—Glen Ellis, twenty-one years old, a fourth year modern history man at Toronto University, and manager of the Third Rugby team last year, is dead today from injuries received in a practice football game Wednesday afternoon.

ACCUSED MAN IN MURDER CASE NEAR COLLAPSE

Wood, Charged With Killing Sister-in-Law, in Terror of the Chair.

JEALOUSY AS THE MOTIVE

Special to the Boston American.

WORCESTER, Oct. 13.—Harry Wood, held on charge of murdering his sister-in-law, Mrs. Ira M. Wood of Winchendon, is lying in the jail hospital of Worcester county, his throat cut, and on the verge of collapse from the terror of his situation as an accused murderer. He is in no danger of dying.

The motive for the crime is believed by the police to be love born of envy and a strong antipathy born of a disordered mind. The wife of the slain man lived in Detroit, Mich., a few years ago. She was a Miss Alice Hudson, and Ira Wood courted her for months by correspondence. Photographs were exchanged, and finally Miss Hudson came to Worcester and a few weeks married Ira Wood.

Harry Wood, his brother, did not take kindly to the union and he allowed no opportunity to go by without insulting his pretty sister-in-law. His conduct toward his brother's wife was generally remarked, and when Harry went on periodical drinking bouts his abuse of Ira's wife was so persistent that Ira finally ordered his brother out of his house. He told him to never return, and Harry, naturally morose, became more eccentric than ever. A few days ago he began drinking heavily and through his distorted vision saw his brother's wife coming between himself and Ira in a compromising manner at intervals revealed, "If I shot her I did not know anything about it. I didn't know it."

Wood is in a state of terror. No hope appears to appeal to him, nothing but the spectre of the chair. He regards himself as doomed and from hour to hour waits out his pitiable plea that he knows nothing about the horrible deed that deprived his brother of a wife and his niece of a mother.

GETS NEW JOB AND IS KILLED

Securing work to-day after trying three weeks, an unknown man was killed by a falling derrick on the grounds of the Waterown Arsenal a few minutes after he started in on his job. The man was a stone mason, and for a long time had been trying to get work in the clearing of the Arsenal grounds for the Charles River parkway extension, coming every day.

His name was not taken. The body is now at Haynes's undertaking rooms on Main street. The man is fairly well dressed, is about 48 years old, weighing 200 pounds, has a bald head, is clean-shaven, with small mustache and hair. None of the work men knew him.

Society leaders have abandoned Newport for Lenox Hills and other famed Autumn resorts. To learn where the Queens of Fashion are holding court, read the BOSTON SUNDAY AMERICAN.

POLICE PROBE 2 BURGLARIES

Two burglaries at Jamaica Plain are being investigated by the police to-day in an attempt to discover the identity of the robbers. The apartments of Miss Martha Gray at No. 35 School street were entered last night between 7 and 8:30 o'clock, and $12 in money and jewelry valued at $65 were stolen. Entrance was gained by the use of false keys. The apartment is on the third floor, and no one was at home at the time the burglars entered.

The residence of Edward M. Fisher at No. 122 Green street was entered on the night of October 10 and $8.25 taken from the money drawer.

Julian Hawthorne is writing a series of articles for the SUNDAY AMERICAN. The one penned for tomorrow is of universal interest.

CHARGED WITH TRYING TO POISON

MONTPELIER, Vt., Oct. 13.—Joseph Tracy was arrested in Waitsfield yesterday and jailed in this city on a warrant charging him with attempting to poison Jennie Lougrey by giving her two ounces of blue vitriol.

CITY TO GIVE AWAY PRETTIEST MITE EVER

Stork Makes Mistake; Baby Left at Station

"Dearest Little Thing" Woman Was Asked to Hold a Minute Wins Hearts of Policeman and All Others.

The sweet little, cute little girl baby that Mr. Stork brought to somebody who didn't want a sweet little, cute little girl baby, being undoubtedly a person of no heart and poor judgment, and which that somebody apparently deserted yesterday in the outward waiting room at the North Union station, is to be given away by the great city of Boston. Who speaks first?

Little Miss Somebody awaits a bid at the temporary home in Chardon street; and even Miss Anna A. Johnson, who has been in charge of that institution for years, and who has met and mothered all manner of strange wayfaring little ones, John with railroad station attendants and police men in expressing that this is the sweetest and best-mannered little toddlekin that ever was, "But what's to do, dearest?" all the women want to know, and they want to know with an intonation that simply defies a guess.

The baby turned up at the North station at 9 o'clock in the morning. An hour and a half later she was taken in charge by Mrs. Jennie Edgar, the matron. A strange young woman came into the women's room at that time and said to "Mary," the sweet-faced elderly assistant to the matron, that an older woman, out in the waiting room, wanted to know what in the world she was to do with a strange baby that had been left with her.

It turned out to be apparently the old, old story of "Won't you please mind my baby for a few moments?" and, also in the good old way, the young woman never came back. She was only going to arrange her hair.

The elderly woman, who was tall and slender and probably fifty, had complacently held the little stranger until it was almost time for her train. Nobody thought to get her name or destination.

"Girl Had a Little Curl."

All that she knew, apparently, was that the girl whom she had obliged seemed to be not more than eighteen, and was dressed in gray.

"And, Oh, yes," she did say: "I did notice that she had a little curl that hung way down on her forehead."

"An old acquaintance," said Matron Edgar, completing the nursery rhyme, "and when she was bad, she was horrid."

All this time the little lady in the case was quite unconcerned as to her future. She smiled, she sucked a sweet little thumb, she said "Goo" to everybody, and she won every heart. They were in no hurry to get rid of her in the waiting room, where, after all, they seldom see babies that are so very well behaved, and so it lacked but a very few minutes of noon when they told big "Jack," a cop of Station 1 about it.

Big "Jack" is a familiar figure to everybody who has used the North station much in the past seven years. He comes from Station 1 in Hanover street, and he is 6 feet 2½ inches tall and built in proportion.

"All right," big "Jack" said to Mrs. Edgar, blushing like a schoolboy—he's a lone bachelor, poor fellow—"I'll take her to the youngsters, Mrs. Edgar, until I get back from dinner. Then, if the mother hasn't shown up, we'll see about it."

But of course the mother hadn't shown up and the baby, still smiling sweetly upon this good old world, was placed in "Jack's" flood arms at just 1 o'clock. The waiting room was well filled at that hour. Some of those who looked on knew that smiling Miss Sunshine was a deserted waif. So they chaffed the big policeman. She was a mere mite in his strong arms. "My, but I envy her," one girl said—between chocolates—to her school friend. Another officer whistled "Rock the Cradle, John," for big "Jack," now the cynosure of every eye, waited for the wagon.

First they went to Station 1, and in the way Good hummed:

"For sale, a baby, so sweet and fair;
For sale, a baby, with golden hair;
For sale, a baby, whose smile and coo;
For sale, a baby, with eyes of blue."

"Such a Good-natured Baby."

This baby was so very good-natured, too, that she did not interrupt the big officer to call his attention to the obvious fact that she hasn't very much hair of any sort, and that when it does come it is quite likely to be black. Nor did she remind him that her eyes are bright and very, very dark. Instead, she just "coo'd" and "coo'd" to him, once in a while, by way of entertainment, trying to swallow a bright golden police button.

Station 1, climbing the big "coop" some more, sent her to the house in Chardon street. Big "Jack" stayed with her to the last. If the matron hadn't been looking, there is no telling but that big "Jack" would have kissed her, the baby, good-by. "Best kid I ever saw," he said to the BOSTON AMERICAN reporter.

Now, then, they'll keep the baby in Chardon street for only a day or two. Then she'll be turned over to the overseers of the poor, to be "farmed out" for the babies no longer go to big statistical institutions. This little girl is five months old, the experts say. She was very well dressed in white, with a white lace cap, a cream-colored cloak and white knitted shoes, with a little baby blue in them.

But what mistakes the stork makes!

1810 MURDERS, RUSSIA'S LIST

ST. PETERSBURG, Oct. 13.—Russia's list of assassinations for the fifteen months ending in May of this year, as just made public in official reports, is exceedingly heavy, bespeaking the activity of Terrorists and the cruelty of reactionaries.

In the list are included the names of thirty-four governors, thirty-eight prefects, 204 police captains, 300 policemen, fifty-six detectives, sixty-one army officers, 178 civil officials, thirty-one clergymen and 400 other persons.

SULLOWAY WON AT TENNIS

CAMBRIDGE, Mass., Oct. 13.—In the first match in the semi-finals of the Harvard championship tennis tournament today F. J. Sulloway, third law, champion in 1904, defeated J. M. Morse, '07, captain of the "varsity team, 6—0, 1—6, 6—0, 6—2, 6—0.

BIG GUNS FIRE SHOT 10 MILES

PORTSMOUTH, N. H., Oct. 13.—The big twelve-inch disappearing guns at Fort Stark, at the mouth of the Piscataqua, given their first official test yesterday, hurling half-ton projectiles ten miles seaward. There was no concussion, and not a single pane of glass was broken.

TWELVE SUNDAY CHAMBER CONCERTS

The Sunday chamber concerts in Chickering Hall, under the able management of H. G. Tucker, will be given again this season and will be twelve in number. They will take place between December 2 and March 15. Three-quarters of the total receipts will be given to the pension fund of the Boston Symphony Orchestra. Among those who will take part are Kneisel, Kaun-noff, pianists; the Boston Symphony Quartet and the Longy Club.

BUSINESS NOTICE.
CASTORIA
For Infants and Children.
The Kind You Have Always Bought
Bears the Signature of Chas. H. Fletcher

OVERCOATS
$4.75, $7.50, $10, $12, $15, $18, $20, $25, $28
And today nearly 600 Men's all wool Overcoats and Suits, many different kinds, regular $7.90, $9.90 and $12.90 goods, choice
$4.75
Nothing like it ever known in Boston
Yours truly
RAYMOND
352-4-6 Washington St. 31-33-35 Hawley St.
Where you bet the hat for 98c.

BRIGHT! BRISK! BREEZY!
THE BEST SUNDAY NEWSPAPER
FUN, NEWS AND PICTURES

Julian Hawthorne—His Series of Articles
He will have another important article in the SUNDAY AMERICAN. It will be one of the most interesting and entertaining this great writer has ever penned.

Comic Post Cards—Free
Given free with the SUNDAY AMERICAN have no equal for frolicsome fun. They are hours of laughter compressed into mirthful moments.

The Thaw Tragedy on the Stage
Harry Thaw is in the Tombs awaiting trial for murder. But his prototype is on the stage in a thrilling melodrama. The story of how a dramatist has used the slaying of Stanford White is startling. An actress has been found who looks enough like Evelyn Nesbit to play the part.

The Campaign Most Completely Reported
Politics is looming large in the centre of the stage. All the real news of the great campaigns can be found in Next SUNDAY'S BOSTON AMERICAN.

Dramatic News and Gossip — Splendidly Illustrated
The stage always has human interest, if the news is told as it is told and pictured in the SUNDAY AMERICAN. Read the gossip of the stage and see the pictures of the plays and players now in town and coming.

Society Folk Read the Sunday American
Because they find in it the best pictures and the most accurate information about life in the realm of wealth and fashion. Its society pages are flashlights on the pastimes and doings of the "400."

Comic Pages—Funniest in the World
By Opper, Outcault, Swinnerton, Howarth and the other great cartoonists who draw only for the Hearst press and have left an imprint upon men and manners.

New Negligees and Latest Fashions
By Mrs. Osborn will interest every woman. They are graphically described by the greatest of American modistes.

IN NEXT SUNDAY'S BOSTON AMERICAN

HARRIOT S. CURTIS NEW WOMAN'S GOLF CHAMPION

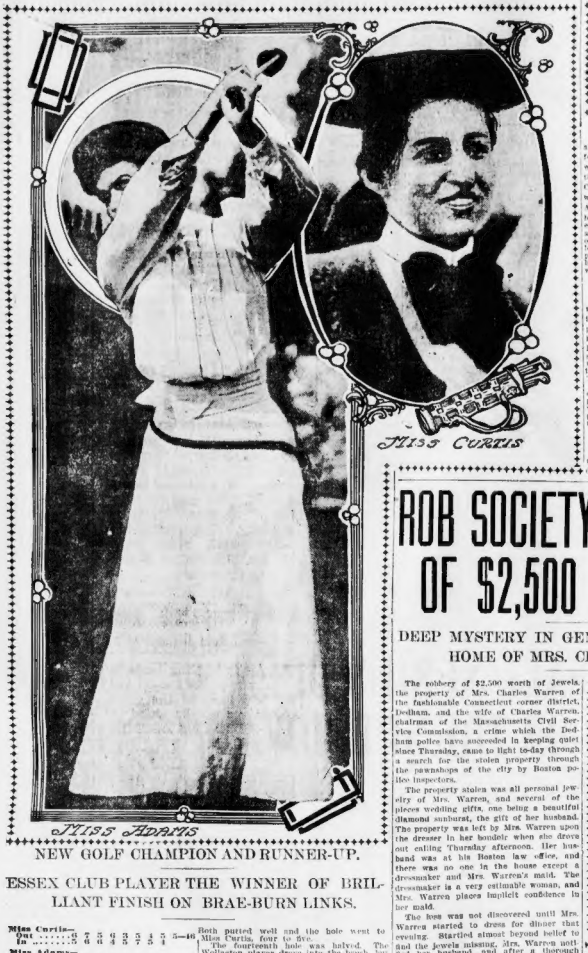

NEW GOLF CHAMPION AND RUNNER-UP.

ESSEX CLUB PLAYER THE WINNER OF BRILLIANT FINISH ON BRAE-BURN LINKS.

Miss Curtis—										
Out	6	7	5	6	3	5	4	5	5	—46
In	5	5	6	6	4	4	5	5	5	
Miss Adams—										
Out	5	7	5	7	4	5	5	4	6	—48
In	5	6	5	5	5	5	4	4	6	

Miss Harriot S. Curtis of the Essex County Club of Manchester, a Boston young woman, is the national golf champion of America.

In a match which was closely and eagerly contested with Miss Molly B. Adams of the Wollaston Club she won two up. The match was hard fought from start to finish. Miss Adams stepped to the first teeing ground.

In the face of a driving wind, which is a degree bothered the golfers, the final round of the woman's national golf tournament was played. Hundreds of devotees of the royal and ancient game comprised a gallery that followed the fair players over the course.

Unsteady at First.

The playing of the new champion and the runner-up, considering the unfavorable weather conditions, was remarkable. At the start the young women showed traces of nervousness, and the play was perhaps a little unsteady, but as the match continued the determination took the place of any timidity there might have been, and stroke for stroke Miss Curtis and Miss Adams played the game of their lives.

The play for the first hole started with a mishap. After the pair had made drives in which Miss Curtis had about ten yards advantage, she pulled her second shot and the ball went into the woods. After a consultation among officials it was decided to allow her to take the ball out without a penalty. Miss Adams won the hole, and held her opponent 1 up.

The second was poorly played. Too much eagerness was shown by the players as they drove for the green. Each went on several yards, being obliged to make two on the green. The hole was halved in seven. Miss Curtis sliced into the woods on the third drive into the bunker. The former cleverly got out of the hard position and aroused much applause by halving the hole with her opponent in five.

Honors Even at Fourth Hole.

Honors were evened on the fourth hole, when Miss Curtis won, seven to six. Play at this point was the most excellent of the game. Miss Curtis made a beautiful drive from the woods, landing on the green and beating Miss Adams, who played in the open. On the next she made the game one up to her favor, and on the seventh, after a long put, which Miss Adams hesitated, won and gained the lead, which made matters strongly in her favor. The first round ended with the play one up in Miss Curtis's favor.

Starting in on the tenth both drove evenly. Miss Adams's second shot, however, was the better. On the green Miss Adams fell down, and the hole went to Miss Curtis, 5 to 6; and Miss Curtis was 2 up. On the eleventh Miss Curtis's drive was put her to the green shot in better position, but Miss Adams's short approach was perfect and she just missed her first on the green. The hole was halved in six. The twelfth was even for three, Miss Adams being lucky on her third grassed trap and winning the hole, five to six, and Miss Curtis was 2 up.

On the thirteenth Miss Adams was strong on approach, but her opponent was better. Both were on the green in two. Both putted well and the hole went to Miss Curtis, four to five.

The fourteenth hole was halved. The Wollaston player drove into the brush. She played to the open brilliantly.

Wollaston Player Gains.

In the fifteen Miss Curtis had the ill fortune to drive into the crowd. It required seven shots to hole her ball and she lost her nerve completely. The sixteenth brought the score back to 1 up 2 to 1, and the seventeenth hole was a short one a fair drive enabling one to get on the green. Miss Adams drove off, her ball stuck a tree and came in bounds again. She was about three yards from a bunker. On her next stroke she topped the ball and fell behind the bunker. She tried to loft it out, but it required still another for her to get on the green. Miss Curtis had laid her ball in front of the green. Her putt was too strong on the first, but she holed in four, winning the hole, match, title and trophy, 2 up and 1 to go.

GOV. GUILD AND GILDED DOME

In Justice to Governor Curtis Guild, Jr.

an error in the statement made with reference to his connection with the regilding of the State House dome is hereby corrected.

It is true that a committee from the Central Labor Union called on the Governor to make a protest. The committee was composed of Martin T. Joyce, president of the Boston Central Labor Union; Charles E. Roeder of the Gold Beaters' Union, Alderman Fred J. Kneeland of Painters' Union No. 11 of Boston, and Harry Hoke, business agent of the Painters' Union.

When this committee called upon Governor Guild he referred them to the new industrial arms of the building, who has charge of the work being done. That was the only connection the Governor had with the committee. The sergeant-at-arms declined to take up the matter.

It is probably true that some of the work is being done by non-union men. The contractor is N. J. Phaney and organized labor may do not regard him with favor. John T. Cashman, business agent for the Building Trades Council, had this to say about Mr. Phaney:

"He runs what is generally known as an open shop—that is, it is open to non-union men and generally closed to the union. He prefers the man who does not belong to a union."

The statement that non-union gold leaf was being used was a mistake. The contract calls for union gold leaf of twenty-three carats and that kind is being used. Little work is being done on the dome at present because of a strike of gold beaters in the city.

UNIONS WIN LEGAL FIGHT.

BRIDGEPORT, Ct., Oct. 13.—The temporary injunction restraining the Bricklayers and Plasterers' Union, the Stone Masons' Union and the International Protective Association from interfering with non-union men in Bridgeport, was yesterday dissolved by Judge Sager.

REGARD FOR HIS POCKET
Not your stomach is why the dealer forces substitutes for Sanford's Ginger.

LABOR NEWS

ALLIED PRINTING TRADES LABOR COUNCIL OF GREATER BOSTON 96

NOTICE TO LABOR UNIONS.

A concerted movement to elect E. Gerry Brown, the labor union candidate, Lieutenant-Governor in place of Eben S. Draper is taking place throughout Massachusetts.

Unions which take any action in regard to Mr. Brown's or Mr. Draper's candidacy are requested to notify the BOSTON AMERICAN at once of such action, and to send copies of all resolutions adopted. Address

LABOR EDITOR, BOSTON AMERICAN, Boston, Mass.

Plans to bring about the defeat of Senator Daniel W. Lane, who is a candidate for Congress from the Eleventh District, will be formulated to-night at the hall of the Ward 19 Wage Earners' Club, No. 3,109 Columbus avenue. Delegates from every ward in the district are requested to attend. Arrangements will be made for rallies to be held throughout the district, and speakers assigned. Lane was one of those Senators who assisted in the defeat of the overtime bill. A resolution condemning the legislative anti-labor record of Lane was passed at the convention of the State branch A. F. of L., held at Lawrence this week.

LABOR'S STRENGTH AT POLLS.

Labor organizations in Boston which think that labor could show its strength in a more practical way than by holding parades on Labor Day will be interested in an article in the present issue of the Leather Workers' Journal. In the observance of the day, it would eliminate the parade, but would hold to the gatherings addressed by prominent speakers. The article concludes with the following:

"If you want to show the strength of organized labor, march to the polls in solid phalanx in November 6 (election day), and vote for labor's candidates. This would give you more prestige, respect and swing, ation than any parade you could arrange.

REDUCE FEE TO $25.

Elevator Constructors' Union has voted that former members be reinstated at a re duced fee of $25, the offer to remain open until November 11. The following officers have been elected: President, F. J. Dutton; vice-president, H. Garland; recording secretary, Walter Murphy; financial secretary, Albert Dunk; treasurer, John Swanson; sergeant-at-arms, John Burney; business agent, John C. MacDonald; auditors, W. Reardon, F. Burden and Irwin Young; trustees, Fred Ward, Daniel Philips and Louis Nodstrom; examining board, Harry Wiswell, H. C. Garland and William MacLeod.

AID FOR GOLDBEATERS.

Five dollars has been donated by Hatters' Union No. 8 to the striking goldbeaters. The annual ball of the Joint Hatters' Unions will be held Washington's Birthday at Odd Fellows' Hall. A committee has been appointed to work on this matter with other unions of the craft.

LABOR NOTES.

The ball committee of Stationary Engineers' Local No. 10 will meet next Monday night at No. 514 Tremont street.

Building Trades Council meets to-morrow at No. 18 Kneeland street.

Boston Council No. 19 of Machinists' Unions meets to-morrow at No. 905 Washington street.

Newsboys' Protective Union meets for the first time in its new hall, No. 30 Hanover street, to-morrow afternoon.

Boston Photo-Engravers' Union meets to-morrow afternoon at Elks' Hall, No. 24 Hayward place.

ROB SOCIETY WOMAN OF $2,500 IN JEWELS

DEEP MYSTERY IN GEM THEFT IN DEDHAM HOME OF MRS. CHARLES WARREN.

The robbery of $2,500 worth of jewels, the property of Mrs. Charles Warren of the fashionable Connecticut corner district, Dedham, and the wife of Charles Warren, chairman of the Massachusetts Civil Service Commission, a crime which the Dedham police have succeeded in keeping quiet since Thursday, came to light to-day through a search for the stolen property through the pawnshops of the city by Boston police inspectors.

The property stolen was all personal jewelry of Mrs. Warren, and several of the pieces wedding gifts, one being a beautiful diamond sunburst, the gift of her husband. The property was left by Mrs. Warren upon the dresser in her bondoir when she drove out calling Thursday afternoon. Her husband was at his Boston office, and there was no one in the house except a dressmaker and Mrs. Warren's maid. The dressmaker is a very estimable woman, of Mrs. Warren places implicit confidence in her maid.

The loss was not discovered until Mrs. Warren started to dress for dinner that evening. Startled almost beyond belief to find the jewels missing, Mrs. Warren quickly sent for her husband, and after a thorough search of the house had been made and the dressmaker and maid questioned, the police were notified with instructions not to let the robbery become public.

The Dedham police are puzzled, and while unable to obtain any clue Chief William F. Drugan has thus far confined his investigation to the immediate neighborhood of the Warren homeshold. The Boston police, however, were furnished with a description of the jewels and asked to institute a search in this city for the missing gems.

List of Stolen Jewels

Gold brooch, violet shape.

Pear-shaped sapphire brooch, set with diamonds.

Gold set pendant.

Antique gold ring set with diamonds and sapphires.

Antique Hungarian chain, set with rubies, pearls, opals, emeralds and turquoise.

Gold scarf pin, set with opals and diamonds.

Gold butterfly scarf pin.

Gold ring, set with diamonds and sapphires.

Pear-shaped gold brooch.

Gold ring, set with diamonds and pearls.

Gold opal scarf pin.

Crescent brooch, set with sapphires and pearls.

CHEERS GREET NINTH IN N. Y.

NEW YORK, Oct. 13.—The Ninth Regiment, Massachusetts Volunteer Militia, 700 strong, left to-day to participate in the dedication of the new armory of the Sixty-Ninth New York Regiment.

The visiting regiment was met at the depot last night by the officers of the Sixty-Ninth. They were entertained at the Third Avenue armory. The officers stayed at the Fifth Avenue Hotel, and the members of the Ninth Regiment slept at the old armory, where quarters had been provided for them.

COMPTROLLERS WON BY NEW SPELLING

WASHINGTON, Oct. 13.—The President's advocacy of simplified spelling has made a convert of Robert J. Tracewell, comptroller of the treasury. When the President issued his simplified spelling rules the comptrollers of the currency and the treasury pointed to the fact that the law provided for "comptrollers," not "controllers," but the annual report of Mr. Tracewell was published yesterday, and the title page reads "Controller."

MAN IS KILLED BY AUTOMOBILE

WATERBURY, Ct., Oct. 13.—Frederick M. Frost, of No. 121 Union street, was struck and instantly killed by the westbound touring car of A. M. Young, president of the Connecticut Railway and Lighting Company, near the terminus of the East Main street car line about 10 o'clock today. Hugh McCloud, a chauffeur, was driving the machine on his way to Mr. Young's home in Branford. Mr. Frost, with his wife, had just alighted from a trolley car and was crossing the street, on their way to Mr. Frost's farm.

The body was dragged some distance and horribly mangled. Mrs. Frost was completely overcome and was not sure her mind. Medical Examiner Crane ordered Mr. Cloud's arrest.

MORE STOCK FOR GEN. ELEC.

The directors of the General Electric Company yesterday voted to recommend an increase in the capital stock of $20,000,000, making a total capital of $80,000,000.

The Reason
"SALADA"
CEYLON AND INDIA TEA
IS THE PUBLIC FAVORITE IS TO BE FOUND IN A TRIAL PACKET
GET ONE TO-DAY FROM YOUR GROCER.
LEAD PACKETS ONLY. TRIAL PACKET, 30 CENTS.
HIGHEST AWARD, ST. LOUIS, 1904.

As A Manufacturer, Agent or Dealer:
Are You Getting Some of the $50,000,000.00 Worth of Insurance the San Franciscans are Spending?
$50,000,000.00 worth of Insurance money alone is being spent in San Francisco for every commodity of life—from steel and lumber for buildings to clothing and jewelry.
Whatever you have to sell, you can sell it in San Francisco. Of course, you have to get your goods before the public.
Know about the SAN FRANCISCO EXAMINER? It's the greatest salesman on the Pacific Coast.
Prove it for yourself. More than 165,000 people read it on Sunday alone.
Costs nothing to have a representative call on you. Wire or write
The Hearst Newspapers,
New York—Park Row and Centre st.
Boston—80 Summer street.
Chicago—Security Building.
Detroit—Hammond Building.
San Francisco—Examiner and Call bldgs.
St. Louis—Frisco Building.
Los Angeles—509 South Broadway.

AMUSEMENTS.
HOWARD Howard Burlesque Co. Every Afternoon and Evening. Including girls. Flirgibbons, Mc Cay trio; Golden Oats 6, Cross Sisters, and others. Going under full sail. To-day from 1 to 11.
BIJOU DAILY 2 AND 8 Phone Oxford 8
JOHN CRAIG CO in "Caste"
Next Week—"Peaceful Valley."
Sol Smith Russell's Great Success.
GRAND OPERA HOUSE Evgs at 8. 50c, 75c, $1, $1.50. Mats. 25c, 50c. Mats. Sat. & Sun. Prices 25c, 50c. RULED OFF THE TURF
NEXT WEEK A Millionaire's Revenge.
COLUMBIA LONDON GAIETY GIRLS DAILY 25c SMOKING ALLOWED MATS.
BOWDOIN SQUARE THEATRE Every Afternoon at 2. Every Evening at 8. WEDDED BUT NO WIFE
Popular Seat in the House 25c.
Next Week—"Jim Bludso."
PALACE
Masqueraders Burlesquers
Prices 10c. to 50c.
LYCEUM DAY MORNING GLORIES
Daily 2:15 and 8 P. M. Tel. 89 Oxf.
Orchestra Best 25c.

AMUSEMENTS.
POSITIVELY LAST DAY
And Last Chance for Many Years to Hear the Celebrated
UNITED STATES MARINE BAND
OF WASHINGTON
The Band Which Plays at the White House and the Capitol, the Pride of the American Nation, Dear to the Heart of Every Loyal American.
—AT—
BOSTON FOOD FAIR
Mechanics Building. Open Daily 10 a. m. to 10 p. m.
First Appearance in New England for Fifteen Years.
LAST CHANCE FOR MANY YEARS
As this great band can only secure leave of absence at rare intervals this is undoubtedly the last chance the New England public will have to hear its beautiful music for many years.
Admission only 25 cents—Reserved seats for concerts, 10 cents in afternoon and 25 cents in evening—no higher priced seats. Concerts begin at 2 and 8.
All Side Entertainments Free—"Ben Hur," "San Francisco Disaster," "Howard's Moving Pictures," "No. Carolina State Exhibit" and many other attractions free at the most beautiful exposition in the world. Excursions daily. Fine restaurant in charge of L. E. Boys. Many thousand souvenirs and samples given away daily.

$11.50 FROM BOSTON TO WASHINGTON AND RETURN
Via N. Y., N. H. & H. R. R. or B. & A. R. R. and PENNSYLVANIA RAILROAD
October 23 and 24, 1906
Tickets good going via all-rail route and New York city on specified trains, and good returning until November 2, inclusive, affording ample opportunity to see the sights of the National Capital. Stop-over allowed at Baltimore, Philadelphia and New York returning on deposit of ticket.
$12.25 ROUND TRIP VIA FEDERAL AND COLONIAL EXPRESS, THROUGH TRAINS VIA STEAMER MARYLAND ROUTE.
Tickets good going on Federal Express October 23 only and on Colonial Express October 24 only.
$10.50 ROUND TRIP VIA FALL RIVER OR NORWICH LINES. OCTOBER 23 ONLY.
For full information consult ticket agents or GEO. M. ROBERTS, P. A. N. E. D., 385 Washington Street, Boston.

Washington and Winter Sts. Tel. Ox. 5
PERCY WILLIAMS' ORPHEUM
Bargain Matinee Today, All Seats 25c
EVENINGS AT 8—25, 50 AND 75c.
MR. BRANSBY Englend's Great Character Actor
WILLIAMS In Wonderfully Artistic Portrayals of Dickens' Characters
Foy and Clarke The Vaudeville Favorites in "A Modern Zenab"
WOODWARD'S SEALS
VINIE DALY Of "The Rollicking Girl" Co.
JULIUS TANNEN Witty and Melodious Comedian
4 LUKENS The World's Greatest Tumbling Act
ORPHEUS COMEDY FOUR
NETTIE VESTA The Dainty Vocalist
ELITE MUSICAL 4—VITAGRAPH
Grand Concert Sunday.

BOSTON THEATRE
Lawrence McCarty, Lessee and Manager.
LAST MATINEE TODAY
DENMAN THOMPSON'S GREAT PLAY
THE OLD HOMESTEAD
NEXT WEEK { The Social Whirl
TOMORROW NIGHT
GRAND INAUGURAL STAR CONCERT
10—BIG VAUDEVILLE ACTS—10
Usual Little Price—15—25—50

SYMPHONY HALL
SATURDAY MATINEE, Oct. 20, at 2:30
SUNDAY EVENING, Oct. 21, at 7:30
LEONCAVALLO
WITH THE
LA SCALA ORCHESTRA
AND
Eminent Vocalists, Presenting in Concert Scenes from Pagliacci, "Cavalleria Rusticana," "Boheme," "Roland von Berlin," etc.
Tickets $1.00, $1.50, $2.00. Now on sale.

PARK THEATRE
Evenings 8. Mats. Wed. and Sat. 2.
The Lion 10th Week
and The Mouse
Seats Selling Two Weeks in Advance.

IDEAL SPORT
PARK 50. RINK
MORNINGS, AFTERNOONS, EVENINGS
BAND CONCERTS
Admission 10 Cents.

HOLLIS ST. THEATRE
ISAAC B. RICH.....Proprietor and Manager.
Tonight at 8. Wed. and Sat. Matinees at 2.
CHARLES FROHMAN PRESENTS
SAM BERNARD
IN THE NEW MUSICAL FARCE.
THE RICH MR. HOGGENHEIMER

Castle Square
Daily at 2 and 8
'The Manxman'
Prices, $1, 75c, 50c, 25c, 15c
Tel. Tremont 5. Down-Town Office, 18 Winter St. Next Week—"A Temperance Town."

KEITH'S
THE AUTHENTIC MOTION PICTURES OF THE VANDERBILT CUP AUTO RACE
Of Last Saturday Will Be Shown This Afternoon and Evening.
THE CHILDREN
Will Particularly Enjoy "Princess Telaze," Wylie's Dog Circus, the Ellsworth Sisters, Morris Cronin and Troupe and the Village Choir.
Tomorrow Night—Concert in Aid of St. Mary's Infant Asylum.

TREMONT THEATRE
"The Music is in De Koven's best vein."—Globe.
HENRY W. SAVAGE offers
The Romantic Opera Success, THE
STUDENT KING
Music by REGINALD DE KOVEN
Book by Rankin and Stange
With ADA ARARBANELL, Clark Brunn, Wendas
GREAT SINGING CHORUS.
Evenings at 8. Mats. Wed. & Sat. at 2

GLOBE Evenings 25—50—75c Mat. Today 25c. For 50c.
Thomas E. SHEA TO DAY Napoleon The Great TO NIGHT The Bells
Next Mon. Mat., Billy B. Van.
Next Sunday Night, 25-50c Concert.

MAJESTIC TO-NIGHT at 8 SECOND WEEK
DAVID BELASCO Presents
WARFIELD IN The MUSIC MASTER
Choice seats for all performances at box office.
ALL STAR CONCERT SUNDAY

COLONIAL THEATRE
TONIGHT at 8.
Engagement Limited to TWO WEEKS.
CHARLES DILLINGHAM Presents
FRITZI SCHEFF
In the Real Comic Opera.
MLLE. MODISTE
BOOK BY HENRY BLOSSOM.
MUSIC BY VICTOR HERBERT.
MAT. TO-DAY AT 2.

$2.25 $2.25 $2.25
JOY LINE to NEW YORK
TRIPLE SERVICE FROM
Boston direct, Tuesday, Thursday and Saturday, via Fall River and Providence every week day.
Ask for information. Ticket Office, 214 Washington St. Phone Main 2924.

Cheap To California Freight Rates
We have special arrangements for transporting household goods to California, Oregon and Washington. Special low rates. Quick service, no delays. Write today for particulars and rates to JUDSON FREIGHT FORWARDING CO. 881 Tremont Building, Boston.

WHOLE WORLD OF SPORTS COVERED FOR THE BOSTON AMERICAN BY ITS CORPS OF EXPERTS

WALSH MAY FACE CUBS TO-DAY

STANDING OF THE TEAMS.

	Won.	Lost.	P. C.
Chicago A. L.	2	2	.500
Chicago N. L.	2	2	.500

BATTING ORDER.

AMERICANS.	NATIONALS.
Hahn, r.f.	Hoffman, c.f.
Jones, c.f.	Shockard, l.f.
Isbell, 2b.	Schulte, r.f.
Rohe, 3b.	Chance, 1b.
Donohue, 1b.	Steinfeldt, 3b.
Dougherty, l.f.	Dolan, c.
Davis, ss.	Evers, 2b.
Sullivan, c.	Kling, c.
Walsh, p.	Reulbach, p.
White, p.	

Special to the Boston American.

WEST SIDE GROUNDS, Chicago, Oct. 13.—Unless they smashed every precedent up to date, the Cubs were in for a beating from the Sox in the world's series this afternoon. However, the National League champs went into the battle 2 to 1 favorites, and the backers of the Cubs had all the takers they wanted.

A large number of fans went to the park here today cock-sure that the American League team would triumph, as it has been the rule up to date that the visiting nine has won its game on its opponent's grounds. Nevertheless, the supporters of the Spuds were confident that their team would give precedent the go-by and win for the second time in succession.

The men were battling for nothing but glory to-day, as they do not receive a cent of the receipts in the remaining games. However, it is up to them to try their hardest to win, as it will be the nine that captures the majority of contests that will get the big share of the gate receipts, and also the emblems that go with the winning of the world's championship.

Charley Murphy, the president of the Cubs, was positive that his club would land the big honors. He passed around among his friends, assuring them that the National League team would prove the wonder of baseball.

On the other hand, Charley Comiskey, the head of the Sox outfit, said that the Cubs had nothing on his team, with the series standing two each, and that his nine would finally come out on top.

There was a great outpouring of fans at the local park this afternoon. Fans from near and far, attracted by the stand-out struggle for baseball supremacy, crowded every available seat. Enthusiasm knew no bounds, and the fans rent the air with their shouts and exhortations at every opportunity.

GREGGAINS IS TRYING TO MAKE CORBETT "COME BACK."

AL GREGGAINS WORKING HARD WITH CORBETT

BY TAD.

Young Corbett is training at Stamford, Ct., for his battle with Terry McGovern, which takes place in Philadelphia Wednesday night. Abe Greggains is training him. This alone makes the fight a mighty affair an interesting story, for it was Greggains who brought Corbett to fame out West when Willie fought Eddie Hanlon and rounded him into shape.

Corbett always was a bad boy in training. He was a pudgy little cuss, always running to feed and the hardest fellow in the world to get in shape. Harry Tuthill and Tim McGrath used to worry their heads off trying to keep him on the straight and narrow or other Willie was always there to find some excuse for not doing what he was told to do and no one ever got him.

He used to train hard, but would only eight and ten miles on the road; but while doing this would get ahead of his trainers and a nice water handicap and give him all of water. When the trainers caught up to they were the wisest lot Willie was none the softer.

At night, after he was in bed, he used to sneak down to the kitchen, rob off a hot chicken, a pie and maybe a few pounds of jelly. In the morning he would tell the trainers he couldn't eat a thing, as the limits are allowed.

Then they worked him hard and sweated him but not until Greggains got out there with his chest guard and like a chest protector. Willie found it out. Also lets the other fellow pound on him while he might do this and just hold his hands and jaw easy, while the other fellow almost breaks his back. Greggains gave Corbett a chance to outlander himself and tried to work with his right. He injured it and got lower and lower in weight until the night of the fight.

The night of that fight, however, he was forced to take off two pounds more and took a run in from Golden Gate Park, a distance of about six miles.

Before the last Metropolis fight they had men watching him day and night, for fear he would get at it, drink some wine, but that is not in the calendar.

Greggains is with Willie again now, and you can bet that if there is a chance for Corbett to get in shape Greggains will do it.

HOPPE WON AGAIN

NEW YORK, Oct. 13.—Willie Hoppe had no trouble in defeating Maclin Stevenson tonight at the Knickerbocker A. C. academy. The score:

Hoppe averaged 14 0-21 with a total of 300.

Stevenson's total was 169, average 8 9-21.

MINNIE T. AND BILLY ROSS TO MEET IN RACE

Members of the Chamber of Commerce will be out in force at Charles River Speedway on Friday, October 26, to see decided the match race between A. K. Tupper's mare Minnie T. and H. H. Cook's gelding Billy Ross. The two met in a match last June, when the latter was returned the winner after losing a heat.

Though defeated, Mr. Tupper has never felt satisfied with the verdict, believing he has the fastest trotter. In making the coming race, it is left open for any person to drive the horses, which in the former instance it was for owners to handle the ribbons. To make certain that Minnie T. is in the best possible shape she is now in the training stable of Frank Fox, who will probably do the honors behind her in the race.

Already members of the Chamber of Commerce are taking sides on the question, though the followers of Billy Ross are willing to give odds on his finishing first. The admirers of Minnie T. will wear ribbons of purple, while the friends of Billy Ross tote colors of blue on the day of the race.

RODENBACH AND KELLEY DOWN FOR CHELSEA

Billy Rodenbach and Hugo Kelley may well be out in force at the Lincoln Club ring at the Pythian Rink, Chelsea, in a few weeks. Yesterday the club's representative sent a letter to Rodenbach in New York asking him to consider such a match. Johnny Mooney, who is Eastern representative for Hugo, has already accepted the match, and suggests that it be at 154 pounds for the middleweight championship now claimed by Kelley.

The Lincoln Club could bill the contest as a championship. Rodenbach, who made a big hit in his bouts at the A. A. and for the national championships, would prove a big drawing card, and a bout with Kelley would ensure a fine contest. Kelley's grand, game battle against Sailor Burke gave the Chicago middleweight a big name. As soon as Rodenbach is heard from the match will be arranged.

FALL SERIES OPEN ON THE SPEEDWAY

With thirty-seven horses starting in nine races, taking twenty-five heats to decide the majority being head and head finishes, the opening of the fall series of matinees by the Metropolitan Driving Club at Charles River Speedway yesterday afternoon was most auspicious.

It showed the wide interest taken in the motinee racing by the crowd present. Teams lined the boulevard two deep, while spectators filled the footpath adjoining the speedway, outside of a couple of rows of autos that formed a solid substance noted.

There was a tip out that Chief Wilkie, the power which captured all of his races in the big spring series, and was named champion of the course, was to be given a drubbing. Lester E., owned by Mrs. H. Emerson, and driven by Charley Lockwood, was the supposed one best bet to trick it.

So far as the initial heat of the fast pace was concerned, the prophecy came true, for the sweeping little mare fairly smothered her distinguished opponent in the first mile, Lester E. never got down to business, and was in the finish of the heat beat Chief Wilkie came to life once again in the final brush. Time 1:02½. In the last heat the latter had it easily by two seconds slower time, while Fairy Bird, Jr., defeated Lester E. for the second place. Al. Fairbush drove the winner with excellent judgment.

In the fast trot quite a body of enthusiasts came over from East Boston to see Mr. Burnham's gelding, Bert S., perform. Opposed to him was Henry White's Zombro, champion in the trotting class last Spring, and Carta Abbe, who in 2:09¼ came to the fore named had it. Carta Abbe was the favorite, but it was Bert S. who had his own way, the fastest heat in 1:06. He was handled by W. Gilbonay.

A lot of speed was shown in class 2, W. Jay Jameson driving a very clever trick with Ella Hal in straight heats, the best in 1:05¾. Meadowbank was second each heat. Helen B third and Red Pepper fourth.

The former champion of the Roxbury ex. 11 speedway, Gagnimer, now the property of Al. Fairbush, walked away with class 1 over Bills Mack Maine and Cuddy. He has been beat but 1:04¼.

Class 2 was a walking affair, taking two heats before the field got a look in. Dr. Dillon was driven by W. J. Purbush. The second heat was captured by Jack in 2:09¼. Silver shoe reflect the third in 2:09¾, when decided Waverley was the other starter.

W. C. Parker had the racing snipper on Peanut Maid in class 8, though it took four heats to gain the verdict. Miss Drew won the first in 1:06¾, and Billy Rose the next in 1:06¾. The third heat time was 1:10.

After losing the first heat in class 3 to Platte, M. A. Nevins rattled off the next three with Rob T. The best heat was 1:08¾, other starters were Alvola and Teddy O. All of Roxbury have made Rome howl when Nevins was seen to be driving the mare.

Monroe Goodspeed came well prepared to head a summary with Frank Perrel. He lost the opener to Chaney Belle, then copped the next three heats. Chaney Belle's best R. was 1:04½. Minnie T. fourth and Vesper fifth.

Willowwood had no bother in class 9. He took the first three heats in 1:07, 1:07 and 1:08. Selma was second, William L. third, Nancy Gregory fourth and Broad View Rose fifth.

Dr. Hallock's FREE REMEDIES FOR MEN

Dr. Hallock's Electric Pills, a positive cure for Nervousness, Lost Vitality, Impotency, Nightly Emissions, Lost Manhood, Insanity, Consumption, Premature Old Age, and all the evils resulting from self-abuse or excesses and indiscretion. These pills are the best in the world. Price $1 per box, or six boxes for $5.

Dr. Hallock's Capsules are a positive cure for all Kidney, Bladder and Urinary troubles, Backache, Rheumatism, Gravel, Dropsy, Pain in the Back, Inflammation of the Bladder, Weak and Irritable Bladder, Brick Dust Deposits, Frequent Desire to Pass Water, Scalding Sensations, Stricture, Inflammation of the Prostate Gland, Bladder and Kidney Trouble. Blood poisons of every form are cured by these Capsules after all other remedies have failed. Price, one month's treatment, $1. Sold by druggists, or sent free. Our medical book on all diseases and weaknesses of men, explaining how to be cured at home, sent sealed free. Consultation free. Office hours, 9 to 4. Sundays, 10 to 1.

DR. HALLOCK CO.

114 Court St., Boston, Mass.

Before Breakfast—Before Dinner—Before Supper—Before Bed—Before Bath—Before Retiring—Before Meals—

Boston American Daily Home Magazine

American Men Don't Like Women Who Smoke and Drink

By Beatrice Fairfax

"OH, yes, the English women smoke on trains, but only women of the upper class," said the manager of an English railroad, who is traveling in this country.

It is a well-known fact that English women and women of the Continent smoke a great deal.

That this detestable habit should be confined to what is called the "upper class" is distinctly complimentary to all women who are outside the pale of that magic circle.

Women of wealth and fashion are guilty of many foolish fads and habits, and smoking is about the most harmful and unlovely of them all.

In this country comparatively few women smoke, and one reason for their abstinence is that men so heartily abhor the habit that it takes a brave woman to go contrary to their opinions.

Wrong Ideas

SOME girls have an idea that it is fashionable and worldly to smoke; they imagine that society women do it, and they want to be up to date and smart also.

But I can assure you, girls, that the well-bred woman of society do not smoke. It is a filthy, abominable habit, and one which I hope none of you will ever be tempted to indulge in.

A man once said to me: "If girls only knew how thoroughly disenchanting it is to smell cigarette smoke on things that American men cannot stand for. Cigarette smoking spoils the teeth, affects the breath and ruins the complexion by making it sallow and unhealthy looking.

In daily I have seen women in cafes smoking big black cigars, and you can imagine how very unattractive the sight was.

Women of the so-called "upper class" ought to be ashamed of themselves for setting an example so pernicious.

Fortunately the American girl is a girl of sound sense and has her own ideas on the fitness of things. When once she realizes that the smoking habit is not a refined or lady-like one, all the example in the world would not lead her into acquiring it.

The idea of a pretty, sweet girl marring her sweetness by indulging in a cigarette is a very painful one.

Don't for one moment be led astray by the thought that you are adding to your attractiveness by smoking.

You are decidedly far from it seriously, and there is not one man in a hundred but who will agree with me.

WHITE ALASKAN FOX WILL BE FASHIONABLE FUR THIS YEAR

Takes Eight Foxes to Make One Full Set

FOR evening wear this Winter many society women will be seen with white fox stole and muff. A scarcity of the white fox has already induced society women to place their orders with their furdealer.

The white fox stole and muff came on the market three years ago. The white fox is to be found in Alaska. Hunters of late years have been careless with the pelts, and a large amount of the fur has been lost.

Eight foxes have to be sacrificed to gratify my lady's fancy for a set of these furs. At present the manufacturer is receiving from $200 to $275 for a set of these furs.

In the accompanying cut the stole is eighty inches from end to end, is adorned by four tails and two natural fox heads. It is lined with white satin or white brocade. It is eight inches wide and the stole is valued at $140.

The muff is made naturally, with two foxes. It is valued at $60.

Two fox skins are used perfectly flat and sewed together. The heads are not removed from the skin and the tails are allowed to remain. The front paws of the fox remain, giving the muff two heads, two tails and four paws. The muff is larger than the ordinary size and is lined with white satin or white brocade and has a flat lined pocket.

STRIKING STOLE AND MUFF OF WHITE FOX.

Jane Is 24 Years, Little Eva Is 3; Easy, Wasn't It?

WELL, the mystery of Jane's age is solved at last. She's just 24 years and her youngest stater, Eva, is 3 years old.

Hundreds of correct answers were received by the Puzzle Editor. Many thousands came far from the mark. The most common error was in allowing 15 intervals of one and one-half years between the 15 children, instead of 14 intervals or 21 years.

The correct solution was reached in a dozen different ways, common sense, diagram, plain figuring, arithmetical progression, elimination, proportion, algebra and what not.

The thousand's who missed the mark arrived at answers from 12 years to 99 years by mysterious ways that were dark and devious.

The Puzzle Editor gives the correct answer to end the suspense, in response to hundreds of eager requests.

Here are some of the solutions received yesterday.

Jane Symonds is twenty-two years old, and her little sister Eva is two years nine months and twenty-two and one-half days old. Marion, Maine.

Here it is: Jane is twenty-four and her youngest sister is three years old.
F. J. CRAMER.
Ayer.

I find Jane's age to be just 24 4-5 years.
DAVID T. O'REILLY.
Millville.

Eva is two years nine months twelve and six-seventhe days, and Jane is twenty-two years three months and twelve and six-sevenths days. L. T. HERRMANN.
U. S. S. Rhode Island.

Jane's age is twenty-five years eight months and eighteen days. Eva is three years two months and eighteen days.
Box 179, Maynard. ALMA LIND.

Jane is 24 years old. Eva is 3 years old.
EDWARD D. DOYLE.
Dorchester.

Jane's age is 24 years. Her youngest sister's age is 2 years 7 months 2 weeks 4 days 3 hours 7 minutes to second.
JOHN J. DINEEN.
Durham street, Lawrence.

According to my estimation Jane is 22 years 6 months.
GEORGE P. HARRIS.
No. 185 South Main street, Attleboro.

Jane is just twenty-four years old, and her little sister Eva is three.
MARY PELLETIER.
No. 18 Barnes street, Fall River.

On the day Jane Symonds was on the witness stand she was twenty-two years and six months old. Her sister Eva was two years and nine months.
JOHN McSWAIN.
No. 26 Waldron street, Marblehead.

Jane is twenty-one years old. Eva is two years seven months and two weeks.
MRS. NELLIE G. CONGE.
No. 94 Livingstone street, Providence, R. I.

Jane is just twenty-one years five months twenty days and sixteen hours. Eva is two years eight months seven days and fourteen hours. I can prove it.
JOHN G. NILES.
No. 29 Commonwealth avenue, Marlboro.

One Woman Gives Many Reasons Why She's Glad She's a Woman

By Caroline

THERE are so many reasons why, being a woman, I prefer to be a woman that it is difficult to condense them. One could write a whole chapter, and cap it with a verse on just the charm of being a woman.

Think of all the brilliant, inconsequent things you may say if you are a woman! A man is tied down by his unwidrawals masculine intelligence into saying what he means, but what woman worth her salt ever says what she means? It is such an ordinary, humdrum way of going through life; it leaves so little to the imagination—and if half the sorrow of the world lies in imagination, so surely does half the joy.

I believe it is true that even in this enlightened century there are retrogrades among us who cling to the old shibboleth that they would rather be men. Away with them, I say! They would lower a flag that has led into deep red world to its present pitch of strenuous endeavor.

Would the centuries have echoed with the song of heroes and heroines to victory if God had made the world without a woman in it? Half the valiant deeds of men have been done for the love of some particular woman. Who would despise the honor of being a star of destiny to a human soul?

The daily life is a round of trifles, and small delights are prone to be a wee bit of a bore because of their quality; if her person is not so great, why will he more easily if her power of accumulating knowledge is less, her instincts keener, her intuitions more in accordance with it is finer. A man will search and research for the truth—and there, in the other room, is a woman who knows it.

Of all the learned professions that are crowded by men I have none that I care to enter. I do not want to be a successful barrister, on whose mobile face counterchange the life of some poor wretch accused of dread crime. I do not want to be an eminent surgeon, with a cure for every horrible disease that is abroad in the land. I do not want to be a politician and statesman, to be pilloried in very opposition newspaper of the day.

I acknowledge that it is sometimes difficult to discover where the luck comes in in being born a girl when you are the eldest of eight in a house where there is not enough money to go round. If in growing on school holidays, when you want to read your favorite story in your favorite paper, to find that there is always the latest baby but one to be washed and dressed and taken out in the family perambulator. But babies grow up, and boys become men, and the girl who has helped a pack of ornery young brothers to battle with successfully has had for them, who has shared their pastimes and listened to their confidences is apt to reap her reward later in a wide sympathy with, and a more complete understanding of, human nature than is ever given to a man.

I prefer to be a woman for a thousand reasons. Here are just a few of them: If a woman's brain is not so heavy as that of a man it is of finer quality; if her person is not so great, why will he more easily if her power of accumulating knowledge is less, her instincts keener, her intuitions more in accordance with it is finer. A man will search and research for the truth—and there, in the other room, is a woman who knows it.

Of all the learned professions that are crowded by men I have none that I care to enter. I do not want to be a successful barrister, on whose mobile face counterchange the life of some poor wretch accused of dread crime. I do not want to be an eminent surgeon, with a cure for every horrible disease that is abroad in the land. I do not want to be a politician and statesman, to be pilloried in very opposition newspaper of the day.

I acknowledge that it is sometimes difficult to discover where the luck comes in in being born a girl when you are the eldest of eight in a house where there is not enough money to go round. If in growing on school holidays, when you want to read your favorite story in your favorite paper, to find that there is always the latest baby but one to be washed and dressed and taken out in the family perambulator. But babies grow up, and boys become men, and the girl who has helped a pack of ornery young brothers to battle with successfully has had for them, who has shared their pastimes and listened to their confidences is apt to reap her reward later in a wide

Cook Book for Best "Economy" Recipes

THE writer of every recipe printed below receives a copy of the BOSTON AMERICAN Economy Cook Book, a substantial indexed blankbook of 120 pages, bound in heavy oilcloth, especially designed to preserve these recipe gems in permanent form.

Write out your favorite household and cooking secrets, and win one of these books. They are well worth having.

CORNMEAL GEMS

ONE cup cornmeal, two cups flour, three teaspoons baking powder, one teaspoon salt, two tablespoons sugar, one cold egg, half cup of milk and one cup well beaten. Sift cornmeal, flour, salt, sugar and baking powder together. Add gradually egg and milk and one tablespoon of melted butter. Bake in hot iuttered gem pans twenty-five minutes.
MRS. J. H. SHARROTT.
No. 59 Elliot street, Watertown.

APPLE PIE MIXTURE

IN the making of apple pies, after lining the plate with under crust put your sugar on, dotted with butter, a shake of cinnamon, then the apples. Put on upper crust and just before putting in the oven hold under the faucet and let the water run all over it a second, press the edges firmly and your juice will always be retained.
MRS. M. L. BARRAR.
Hobson av., Woburn.

BEET PICKLES

BOIL small beets until tender; make a syrup of one cup sugar, one pint cider vinegar. Boil sugar and vinegar together five minutes, then add the beets. When scalding hot seal in glass jars.
MRS. HAYTIE F. CHASE.
R. F. D. No. 1, Hudson, N. H.

SWEET POTATO CUSTARD PIE.

MAKE a sweet potato custard pie by using one cup of mashed boiled potatoes, one cup of sugar, three eggs and pinch of spice. Four in two pans lined with good pastry and bake in a quick oven.
MRS. MARGARET O. MARKEY.
No. 51 Unity street, Providence, R. I.

POTATO CAKES

TAKE one cupful of cold mashed potato, one cup of flour, one teaspoonful of baking powder, one saltspoon of salt sifted in the flour. Mix all together and add rich milk enough to make like biscuit dough. Roll out one half inch thick, cut into two-inch squares and fry a golden brown in deep, smoking fat.
MRS. KATES. FORSAITH.
Bradford, N. H.

"SHADOWS OF NEW YORK"

CHAPTER CXXVI.—Continued

Copyright, 1906, by American-Journal-Examiner

"I'VE had as much of this as I can stand. There's some rat poison that'll give that Eva a dose of," he said, lighting a lamp as he spoke. "Hanged if it don't see all my nerves have gone to the brute. A stiff dose of rat poison on a bit of meat ought to settle his hash!"

He walked out of the room, holding the lighted candle.

And at that very instant a face was pressed to the window pane outside, peering in upon them through the crevice at the side where the blind fitted badly.

The face of a man who, knowing that the front of the house would inevitably be watched, had come by the river, in a little boat, which he had moored by the steps of the wharf—who had crept stealthily through the darkness across the narrow strip of yard to the window.

The man drew out a strong clasp knife, and—careful to make no sound—inserted it between the sashes of the window frame, exerting all his force, to push back the catch.

It sprang back with a sudden rattle that made Mrs. Rumfit almost jump out of her chair with the start and fright it gave her.

She heard the window thrown up, and the next moment a man had climbed swiftly into the room—the man she feared.

The Farmer's ire gasped.

CHAPTER CXXVII.

A Devil's Deed

AT this sudden appearance of Marr a look of wild terror betrayed itself in Mrs. Rumfit's face. She remembered the threat he had made so stantly why the hunted man had come back.

A broken, inarticulate cry escaped her; then she tried to shout out to warn her husband, who had just gone out of the room with the lighted lamp; but Marr gave her no time; he was close upon her, and had so timed his movements that with his hand savagely gripped her skinny throat.

"If you dare to give the alarm or attempt to betray me, it'll be as much as your life's worth. I'll serve you as I served Pardow!" he said in a low, menacing voice, his dark, threatening face close to hers.

He flung her roughly from him, and the woman collapsed in violent hysterics on a chair, yelling and screaming, as Marr was, was galvanized into defending himrushed out into the shop, where he saw the man who had betrayed him moving among the furniture, holding the lighted lamp, that cast fantastic shapes of shadows to be walled.

Marr's face was distorted with a black passion of fury as his eyes fell on the figure of the "fence."

He vowed to his soul that the police were on his track; that he was a desperate fugitive; fleeing for his life; how sweet it would be to revenge himself on this informer!

He would have his revenge and then he would take what money and valuables he could lay his hands on and would fly, as he had come, by the short highway, whose darkness would hide his flight. But his revenge first!

As he ran out of the back parlor Rumfit, alarmed by the sound of footsteps and his wife's screaming, turned and saw the man, and a vertigo seemed to seize him.

He stood facing Marr as if rooted to the spot, his knees knocking together, and an abject terror stamped on his colorless face.

"You Judas, I told you I should come back!" cried Marr.

Battle and Flames

There was a sudden crash.

The lamp had fallen from the old receiver's pained hand; it struck the floor and a shiver of glass. It was a cheap lamp; the well broke into fragments and the oil streamed out, igniting, and ran in thin, blazing rivulets over the floor, creeping like breathing carried down the shop among the stacked worm-eaten lumber in the shop.

At the sight of the man he hated all other considerations, were swept from Marr's mind by the intensity of his fury; he could think only of his revenge upon the informer; heedless of the blazing oil he flung himself on Rumfit.

"The fence," abject craven though he self, though his blood ran like water.

In spite of his bulk and his cowardice he was a strong man, and the look on his antagonist's face told him that he would need all his strength if that unless he fought for his life his fate would be that of Pardow, whose body he now knew lay locked in a desperate struggle.

All about them was a strange crackling sound, as the streams of blazing oil washed the inflammable stuff with which the shop was packed.

An old sedan chair, riddled with worm, crackled into flame; tables and chairs, dry as tinder, the dance shop round them, blazing fiercely, and tossed into the rotten wood; a painted mummer from Egypt, that as it began to burn filled the air with a strange odor of resin and spices, once caught by the flames blazed fiercely; and by the glare the two men swayed and fought.

For the time Marr was as a maniac. He had forgotten all questions of his personal safety; his mad fight from the police, his disappointment at being balked of George Desmond's plunder, the shock of the falling roof that had nearly crushed him, Hagar's refusal of shelter; all this had preyed on the man till his mind was almost unhinged; and his hatred of the informer to whom he owed his present condition had blazed out red as the crackling fires about him, blinding him to everything but his hunger for revenge on the traitor.

Deadly Peril

But Rumfit realized fully the deadly peril that threatened both of them.

As he struggled and writhed he yelled out desperately to his antagonist that they would be roasted alive if they did not escape in haste.

He was putting forth a supreme effort to beat down the elder's resistance, to get his hands about the man's throat. But terror seemed to have lent Rumfit unusual strength. He knew he was fighting for his life; and Marr's wrist was caught in a grip from which he could not shake off.

Mrs. Rumfit came out of her hysterical fit to find the parlor to her husband's cries, to see the red glare of the mounting flames, and to smell that filled the place.

Almost demented with terror, the woman left the room, closing the passage out into the dark, quiet street. So far the fire in the shop had not been observed; the road was deserted.

As she opened the door the dog that had been barking furiously dashed into the passage past her, almost sweeping her off her feet. She recovered her balance and ran wildly up the road screaming.

The dog raced down the passage into the shop, to be met by a thin stream of fire creeping along to the staircase, shutting him off from the further end of the shop where his master was, driving the creature back.

In its haste to reach Marr the dog jumped on to a stack of piled-up furniture, springing from one article to another; then it missed its balance and fell on the other side of the fire, imprisoned—shut in on every side by an impassable wall of high wardrobe and bookcases.

As Mrs. Rumfit rushed up the street shrieking hysterically a patrolman came running down, alarmed by the cries; saw the ruddy glare in the shop through the spy-hole cut in the blind of the large window—saw a quilted against the window and smoke the figures of two men fighting like mad beasts.

Dash to Escape

The fire was gaining a rapid hold—there was so much wood dry as tinder in the old place; it had run along to the staircase, where the north-iron curtains hanging by the side of the stairs, which ran down to the shop, caught it and fiercely like the wave of a red sea, about the clusters of clocks that stood in a recess half-way up the stairs, and out of the rear living bedroom, in which the brass dials glowed, one of the clocks suddenly struck, as though it was screaming out in agony.

The policeman had pushed open the door and rushed in.

But before he could reach the two struggling figures, Marr had beaten down Rumfit's weakening grip; the horror of that red glare in his eyes had suddenly recalled him to his senses, to a realization of the imminent danger. With a desperate effort he flung his exhausted antagonist off among a heap of furniture which the creeping fires were already licking, and, panting and breathless, made a dash for escape.

TO BE CONTINUED.

WOMEN CAN'T CUT DIAMONDS

"A LOT of women seem to be possessed these days of an ambition to learn the trade of diamond cutting," said a well-known jeweler. "Every little while applicants for situations as apprentices call. But we can't afford to give them a trial. They do never master the art. In other branches of the jewelry trade women have made splendid successes.

"There is not one of Eve's daughters from royalty down, that isn't an artist in the wearing of diamonds. Many are well versed in the art of buying and selling them, while others give excellent satisfaction in polishing and repairing them for the market. But when it comes to the real cutting of the stones they lack the patience, judgment and steadiness of nerve which constitute the expert's stock-in-trade."

Hearst's Boston American Pattern

GIRLS' APRON

5569

No. 5,569—Every little girl should have a good supply of aprons for school wear, and mothers are constantly on the lookout for new designs. This one is close fitting, yet full enough to cover the entire dress. The yoke front can be outlined by stitching or can be double for extra strength across the front, and the shoulder straps can be fastened to the apron or buttoned to it by pearl buttons. The medium size requires 3½ yards of 27-inch material.

No. 5,569—Sizes for 2, 4, 6, 8 and 10 years.

To obtain this pattern, postpaid, send 10 cents and the size, name and address to HEARST'S BOSTON AMERICAN PATTERN DEPT. P. O. Box 290, Boston, Mass.

No. 5,569. SIZE .....
NAME .....
ADDRESS .....

Immense Song "Hit," 15c.

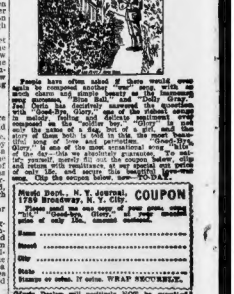

People have often asked if there would ever again be composed another "Good-Bye" song like "Good-Bye, Dolly Gray," "Good-Bye, My Lover, Good-Bye," "Good-Bye, Sweetheart, Good-Bye," and "Good-Bye, Girls, I'm a Soldier Boy." Well, the answer is here. The latest and greatest song of them all. Its name is "Good-Bye Glory," and it is the most beautiful song of farewell ever written. It is absolutely guaranteed to make you cry. Don't miss it. Send for it today. Only 15c. a copy. Send coin with request and address. Send 15c. for one copy of only 15c. and secure this beautiful song.

Music Dept., H. Y. Journal, 1789 Broadway, N. Y. City: COUPON

Please send me "Good-Bye, Glory," as per your offer in Boston Sunday American.

Name .....
Street .....
City .....
State .....
Stamps or coins. If coins, WRAP SECURELY.

Music Dealers will positively NOT be supplied.

EVERYBODY — WOMEN ESPECIALLY — EVERYBODY

Queer Fads of Society Leaders . . No. 2.—Mrs. Craig Biddle and Her Butterflies . . . . .

The Very Newest Negligees . . By Mrs. Osborn, the Fashion Expert . .

Will Be Interested in the Expert Articles on FASHIONS In To-morrow's

How to Harmonize Colors to Hide Defects of Your Face or Figure. . . . .

Boston's Society Queens That Will Rule Supreme This Winter. . . .

BOSTON SUNDAY AMERICAN

THIS WEEK'S SHOPPING PHOTOS IDENTIFIED DAILY

The Original of This Snapshot Will Receive a Prize of $2.

First Four Printed Were Claimed Almost as Soon as They Appeared.

THE Camera Man has been followed very closely by women shoppers this week. The photographs printed on Monday, Tuesday, Wednesday and Thursday were promptly identified almost within twenty-four hours of the time they appeared in the BOSTON AMERICAN.

There has scarcely been time to allow the original of yesterday's snapshot to appear and claim the award of $2. And to-day's photo—well, here it is. Let's see if it's an unknown quantity.

The names of the first three lucky winners of this week have been published. The original of Thursday's snapshot was Miss Olive S. Horne of Liberty street, South Braintree. She received the award of $2.

Keep your eyes on the camera Man. You can't tell when he'll get you.

Barter and Exchange

ONE CENT A WORD.

ALDEN'S BARGAIN LIST of stoves, ranges, furnaces, stovepipes, coverings, desks, safes, etc., in the column every Saturday; two stores, 39 Blackstone and 53 Hanover sts.

72 TONS steam and hot water radiators, 10, 12's and 15c. ft. ALDEN'S, 53 Hanover.

NEW CRAWFORDS, Glenwoods, Magees and steel ranges at right prices; also second hand exchange; second-hand bargains. ALDEN'S, 39 Blackstone.

READY-MADE COUNTERS, endless variety; each made showcases, large stock, low cost to 8. ALDEN'S, 53 Hanover.

CRAWFORDS, Glenwoods and Magees selling at right prices; no space to do we do. ALDEN'S, 39 Blackstone and 53 Hanover.

ALDEN offers lot of roll-top and standing desks at bargains. 53 Hanover.

WE SELL on new and second-hand ranges on easy payments; also stock of hot waterfixers. ALDEN'S, 39 Blackstone and 53 Hanover.

50-175 HORSESHOE lunch bar, cost $300, only $125. ALDEN'S, 53 Hanover.

14 FLAGS, good quality bunting, nearly new, with or without pole, at 75c each; 2 flags, 6x10 and larger. ALDEN'S, 53 Hanover.

FAMILY RANGES, with or without water fronts, also tanks; 07 Magee Grands, Mystic, stainless and steel ranges; 99 Rollo, 99 Rollo, 14 Crawfords, 114 assorted, s.-h., at bargains. ALDEN'S, 39 Blackstone and 53 Hanover.

HOTEL and restaurant ranges, 8 Walker French Ranges, 3 boilers and Crawford, 120 inches, 3 assorted, including Glenwood, Du Parquet and S. & A. ALDEN'S, 39 Blackstone and 53 Hanover.

FURNACES—15 second-hand Magee, Walker, Chilson and others, 29 to 20-inch pots; also pipe and registers. ALDEN'S, 39 Blackstone and 53 Hanover.

PORTABLE OVENS—2 Middleby, Du Parquet, Brumhall & Duncan, 6 Walkers, 7 Taunton, 4 Blodgetts, 3 Cunards. ALDEN'S, 39 Rollo, 14 Blackstone.

WATER HEATERS 20 to 24-inch Thermometers, tanks, etc. ALDEN'S, 39 Blackstone.

2 JACKET KETTLES, half jacket and full jacket, 10 to 80 gallon. ALDEN'S, 39 Blackstone and 53 Hanover.

60 OPEN GRATE STOVES and Franklins, for wood or coal. ALDEN'S, 53 Hanover and 99 Blackstone.

LARGE STOCK STOVES, Vendomes, Walkers, Rollo, etc. ALDEN'S, 99 Blackstone.

54 RAILWAY STOVES, globe stoves and grills, for business purposes, s.-h. ALDEN'S, 53 Hanover and 99 Blackstone.

12 BROILERS, 12 to 24-inch, hard coal and charcoal. ALDEN'S, 99 Blackstone and 53 Hanover.

DOCKASH STEEL RANGES, worth $40, $46 and $50, at $30, $33 and $38 to introduce. See them at ALDEN'S, 53 Hanover.

COFFEE MILLS, warmboxes, jewelers' and other small cases, barbers' chairs and stools, lathes, saw, hammers, wicker bicycle crates, farmers' hot air and cookers, dentists' chairs and stools, some sample baskets. ALDEN'S, 53 Hanover and 99 Blackstone.

NEW copper bath boilers, dented, large for sale at second hand prices; also second hand; 19 Rollo clocks. ALDEN'S, 99 Blackstone and 53 Hanover.

FLOSS CANDY MACHINE, hand power, cotton kind. ALDEN'S, 99 Blackstone.

HOT SODA FOUNTAIN, new machine, refrigerator marble barber's table, hot marble slabs. ALDEN'S, 53 Hanover.

TEA and coffee urns. ALDEN'S, 53 Hanover.

SILENT SALESMEN, 4, 6 and 8 ft. ALDEN'S, 53 Hanover.

AQUARIUM, $22; letter boxes, 75c.; mangle for sale; picture frame mitre; paper cutter. ALDEN'S, 53 Hanover.

150 GALLONS Boston rum quiet, $1 gallon; 113 gal. grenadine syrup, $1.50 gallon; 12 gallon straw sweet, $2 gallon; sell oil or exchange for low grade coffee. SMITH & CONSTON, TION AND STEESLE CO., Portland, Me.

FOR SALE—1 set of scales, 1 counter, penny slot machines, 10-slot 22-cal. rifle, pictures, gum, candy and cigars. 1 Hanover, Boston.

FOR SALE OR EXCHANGE—About 25 pairs of fine homer pigeons in exchange for pullet of large breed, or sell for best offer. GOOD, 1 Hanover, Boston.

WILL EXCHANGE Boston terrier, female, 7 months old, for poultry or fancy fowl. 1 Hanover, Boston, Mass.

TYPEWRITING MACHINE, records, etc., absolutely new; exchange, cash. C 308, Boston American.

HOUSES AND APARTMENTS.

Greenleaf St., Malden Centre.

A NEW two-apartment house, with every modern improvement, hipped roof, piazzas, tastefully separate, hot water heating for each, seven rooms, hardwood floors, mantels, sunlight, gas, electric bells, etc.; first-class location; 4 cars, 30 minutes to Boston; rent, $30. Apply to OWNER, 24 Beach st., Malden.

TO LET—To Dedham, on line of West Walpole car, two new flats to Boston people; flats consist of modern improvements, high, healthful location; rent reasonable; will be ready for occupancy as needed. Apply to R. FURLONG, 868 Washington st., Dedham, corner Highland and Elm sts.

NEW 4-room suite, all improvements. M. EAR-LEY, 7 Cross st., So. Framingham.

ROXBURY—Light and attractive suite of 6 rooms, steam heat, hot water supply, modern; neighborhood, $35. 19 Ruthven st., Humboldt ave., cor.

OFFICES of 3 and 4 rooms, $2 and $2.50 a week. TURNER'S, 103 Tremont, Boston.

SUITES of 2 and 4 rooms, $8 and $10. Apply to janitor, 103 Tremont, Boston.

TO JEWS—6 rooms, bathroom and shed, $12.5 rooms and bath, $10; rents low. 1 Hanover, near Dorchester station.

TO LET—Tenement, lower light rooms, at $1.25 per week. MRS. SULLIVAN, 503 First st., East Cambridge.

TO LET—Flat, rooms and bath, $12; sunny exposure; 2 minutes to Dudley station. 1 Hanover, Boston.

TO LET—Suite of 5 or 6 rooms and bath, central, Brookline or Newton Centres preferred. A 32, Boston American.

5 ROOMS and bathroom, $10. 5 Lyons st., near Dorchester station.

MEDICAL.

DR. THURLOW 88 Boylston St.

Physician and surgeon, specialist in all diseases of men and women; consultation free; successful practice; consultation free, Hours 10-6; Sun., 2-5.

MISCELLANEOUS.

WEST END DISPENSARY

No. 3 Cambridge st., Boston; Sunday—Free examination and treatment of eye; open at 9 a.m. to 8, sat. till 9 Sunday 10-1. Expert physician in attendance, including Rheumatism, Catarrh, Deafness.

WOMEN'S SPECIALTIES.

BABY CARRIAGES, gocarts, woods, reduced; carriage parts, carriage repairs; painting, trim; covers. Write for price list for 1st. Hay, 571. W. J. REILLY & CO., 53 Portland st.

ADOPTION.

WESTERN people of means wish to adopt a boy and girl of 8 to 10; friendless children preferred. Address HARRY SCOTT, 19 Chandler st., Worcester, Mass.

BEST PREMIUM YET

Decorated China

Platter FREE

The Last Piece of the 35-Piece Dinner Sets

Given to each person BRINGING one or more Want or other Classified Ads of Three (3) lines or more (except Situation and Barter & Exchange), to the office, 80 Summer Street, with cash, for the

Sunday American

OCTOBER 14th

AGENTS AND SALESMEN.

WANTED—Active men and women to buy each town to exhibit, demonstrate and advertise staple line for large mail order house; $15 weekly; capital and experience unnecessary. Address or call, B. C., room 4, 10 Pearl st., Lynn, Mass.

MEN AND WOMEN AGENTS can make good money selling a household article just put on market, sells on sight. Apply to BRIDGES, 414 Atlantic av.

HUSTLING MEN and women make $3 to $5 per day to good seller. 760 E. Fourth st., So. Boston. Apply between 9 and 12 a. m.

HELP WANTED—Male.

HENRY SIEGEL CO. requires 50 boys, 15 to 17 years of age, for various positions throughout their establishment. Must be neat and have had a grammar school education or better and reside with parents. Exceptional opportunities to the right persons. Apply at Superintendent's office before 10 A. M.

WANTED
Houghton & Dutton Co.
FLOOR BOYS
Bright, active boys at once. Good pay and rapid advancement. Come for work Monday, 8:30 a. m. Apply at superintendent's office.

WANTED

A few high school boys; must be neat in appearance and live in So. Boston; a good paying proposition. Apply by letter, M 328, Boston American.

MEN WANTED AT ONCE

TO LEARN the automobile business; we have large factory building, 25 automobiles, machine shop, etc. Apply at factory, 43 Berkeley st., Boston, or 1447 Tremont st., call or write for catalog. HUB AUTOMOBILE SCHOOL, Inc., Boston.

Wanted—French Clothing Clerk.

WANTED at once, a young man who knows the business, and can speak French and English; must have references; state salary wanted. Address, in own handwriting, with copies of references, A 328, Boston American.

A GOOD WATCHMAKER—Steady work, good pay. A. GIBBON, 41 Harvard st.

BRATTLEBORO WANTED—Apply to WILLIAM WHITNEY, 1151 Beal Building; at Long Island City, N. Y.

Wanted—Second hand Piano Tuning, day and eve. and for catalog. 837 Washington st.

WANTED—Young men for SCHOOL—Special courses for plumbers and machinists, practical work; free to graduates. 1 Hanover, Boston.

CARPENTERS wanted on water work; also laborers; steady employment. Apply to Superintendent, Metropolitan Water Works, Chestnut Hill.

PIECEWORK—Men wanted for bitter for sewing machine shuttles; steady work; good pay. 1 Hanover, Boston.

BRATTLEBORO WANTED—Apply to WILLIAM WHITNEY 1151 Beal Building; at Long Island City, N. Y.

Wanted—Second hand Piano Tuning, day and eve. and for catalog. 837 Washington st.

COYNE BOSTON TRADE SCHOOLS—Special courses for plumbers and machinists, practical work; free to graduates. 1 Hanover, Boston.

CARPENTERS wanted on water work; also laborers; steady employment. Apply to Superintendent, Metropolitan Water Works, Chestnut Hill.

PIECEWORK—Men wanted for bitter for sewing machine shuttles; steady work; good pay. 1 Hanover, Boston.

MEN WANTED for automobile driving and repairing; also conductors; good pay; steady work; for catalogue, BOSTON AUTO SCHOOL, 341 Tremont st., Boston. 20 Market st., Brighton.

MAINSPRINGS, 30c.; Fob Ribbons, assorted colors, 10c. yard; Watch Crystals, 10c. Tuttle, 20 Bromfield st.

STRONG YOUNG men, good staff men, wanted for flemens and bakers; steady employment and good wages; experience unnecessary; free instruction; day and evening classes; 1 Hanover, Boston. $15, beeper conductors and men $100; nurse position preferred; state age; send stamp. AMERICAN AGENCY, 1 Hanover, Boston.

227 Monroe st., Brooklyn.

WANTED—Good check sheepskin lined coats. M. 2, COLLINS, 24 Tracy st.

TELEPHONE INSTALLERS at once, 15 wanted; experienced in Central Energy installation. Apply to CHIEF OPERATOR, 1 Hanover, Boston. TELEGRAPH CO. Employment Bureau, 95 Milk st.

WANTED—Light wire worker on floral designs; steady work; good wages. Address, WHAT CHEER WIRE WORKS, 257 Dorchester st., Providence, R. I.

WIREMEN—Ten men familiar with electric wiring and preferably some telephone experience; pay $2.50 per day, to NEW ENGLAND TELEPHONE & TELEGRAPH CO. EMPLOYMENT BUREAU, 95 Milk st.

HELP WANTED—Male.

WANTED—First-class tinsmith; makers in room 23, surveying instruments; good wages. WISSLER INSTRUMENT MAKERS, 96, Lynn, Mass.

WANTED—MEN EVERYWHERE—Good pay; to distribute circulars, ads, matter, tack signs, no canvassing. 322 NATIONAL ADV. BUREAU, Chicago.

WANTED—A man to run grinder in rubber factory; steady employment. Apply 95 Brookside av., Jamaica Plain.

WANTED—Young man over 16 to bundle wood. FARWELL BROS., foot of Dorr st., off Dorchester st., South Boston.

WANTED—Boy, 15 or 16 years; call at 362 Commercial st.

WANTED—20 carpenters at once. Apply 97 A, CLARK, 170 river st., Hyde Park.

THE ORIGINAL WILSON BROS.

WATCHMAKERS

Jewelers, Austin comes the street from our old store next to the Big Fan Kettle, 90 Court st., and customers will find Wilson Bros. no longer interested in the Hanover st. Store.

SITUATIONS WANTED—Male.

ALL-ROUND printer, middle-aged, steady and reliable, wants permanent work, small office preferred; references. PRINTER, 119 Cedar st., Malden.

A SALESMAN, window dresser, familiar with city goods, furnishings, clothing, desires position as cashier & floor; moderate salary. B 337, Boston American.

A YOUNG MAN of excellent habits and good education wishes position as assistant bookkeeper. MORTIMER, 69 Kneeland st., Boston.

ACCOUNTANT—Expert at figures, capable of responsibility; best of references. Address A 329, Boston American.

A FIRST-CLASS CHEF desires a situation; good cook and caterer; plain city or country boy; references. H 342, Boston American.

A BRANCH-MANAGER-manufacturing experience, capable of handling an office force; desires position of greater responsibility; best of references. Address A 333, Boston American.

A YOUNG man, Boston born, would like steady job as second or third hand. K 374, Boston American.

BAKER all-round, would like position, hotel or restaurant preferred; can furnish best of references. BAKER, 111 Maritime st., Chelsea.

CHAUFFEUR wants position; sober and honest; can furnish best of references; will go anywhere. J. J. R., 6 Orchard st., Somerville.

CHEF, a good meat man, entree, pastry, can furnish best of references. CHEF, 1 Hanover, or country. FRED HUNTER, 27 Ashley st., Boston.

CHAUFFEUR wants position, thoroughly conversant with all makes of cars; best of references. J. V., 146 Marginal st., East Boston.

CHEF, first-class, wants position; best of references. 10 Dartmouth st., city; tel. 1166 Tremont.

COMPOSITOR, experienced, wants situation, longer than the day; can give references. P. 8, Boston American.

FIRST-CLASS CHEF wishes position as cook; can furnish best of references. A. BACOCCHI, 1 Hanover st., Boston.

GENTLEMAN, physician, speaking several languages, wishes position as companion or traveling or invalid. DOCTOR, 27 Boston st.

MAN under work, also good male nurse; will work reasonable hours; best of references. Address Y 258, Boston American.

MEN, steady responsible, wish steady employment anywhere, pay, any; with good home. C. LOVE, Hotel Bellevue, Boston.

POSITION wanted as salesman, stock clerk, cashier, bookkeeper, or general office or shipping or contracting business. W. J. C., 297 Tremont st., Boston.

POSITION to care for gentleman's place in exchange for rent and light; by man and wife; best of references. A 346, Boston American.

PAINTER with carriage and automobile work; 12 years' experience. H. F. HERMAN, 59 Speer st., Malden.

POSITION wanted as foreman or night watchman; can furnish best of references. Address Box 46, Allston.

SITUATION wanted by American as watchman or fireman; leaving first-class license. J. P. C., 57 Ulster st., Boston.

SITUATION wanted—Young man, first class driver; references. THOMAS KELLEY, 1 Hanover st., Tyler st., Boston.

WANTED—By middle-aged man, situation in hotel or restaurant, night or day; steady and sober; best of references. Boston American.

WANTED—Experienced tailor on ladies' work and repairing; steady position. Call or address R. DANSON, Wakefield, Mass.; general delivery.

WANTED—Position as coachman, gardener or man with some experience; best references. 1 Hanover st., Boston.

YOUNG MAN wants evening employment of any kind; best of references. C. W. THAYER, Chester st., Mattapan.

FURNITURE.

CASH PAID for furniture, carpets and household goods; entire outfits or single pieces. THE CLOUGH CO., 4-44 Eliot st.

FURNITURE—Cash paid for furniture, carpets and household goods; entire outfits or single pieces. Call at 8, LEAVITT & PAY, 2d floor, 1005-7 Washington st.

WE PAY double the amount on old trailer; send postal. 23 Sumner st., Chelsea. Mass.; tel. 414 Chelsea.

WANTED—Leather beds bought, highest cash paid. AMERICAN FEATHER CO., 17 Fay st., Boston.

HELP WANTED—Female.

Inspectors and Cash Girls, must be 14 to 16 years of age, neat in appearance and live with parents. Exceptional opportunities await those who can prove proficient. Apply at Superintendent's office before 10 A. M.
HENRY SIEGEL CO.

WANTED
Houghton & Dutton Co.
GIRLS
To start as inspectors and adapt them selves for advancement. Good positions are open for those who can prove competent. Apply at superintendent's office for week. Monday, 8:30 a. m.

WANTED AT ONCE,
EXPERIENCED CHOCOLATE and BON BON DIPPERS. CHOCOLATE PACKERS as well. WELLS, 1 Arlington st. Also girls for general work in Candy Factory. NEW ENGLAND CONFECTIONERY CO 1 Mother st., near South Station.

GIRLS WANTED.
R. H. WHITE CO. REQUIRE in their marking room a number of bright girls who can write legibly and rapidly. Apply at Superintendent's office.

Experienced Chocolate Dippers.
ALSO young girls to learn chocolate dipping; wanted at once; good pay, steady employment. Apply to the UNITED DRUG COMPANY, 87 Deal st., Roxbury.

Experienced Fancy Candy Packers.
ALSO young GIRLS to learn fancy candy packing; steady employment the year through; with bonus. Apply to the UNITED DRUG COMPANY, 87 Deal st., Roxbury.

25 GIRLS
TO WORK in Velvet Candy Factory; good wages, short hours; steady work. 6 Hanover st.

AN EXPERIENCED GIRL COLLECTOR for Boston Dispensary, 95 Tremont st. Apply Matron.

DRESSMAKING AND MILLINERY TAUGHT; COME NOW FOR FALL INSTRUCTION; no teacher in dressmaking, millinery, designing, cutting, fitting and making of all kinds of waists, skirts, suits, coats, capes, dresses, etc.; everything

HEARST'S BOSTON AMERICAN

WILLIAM RANDOLPH HEARST

90 AND 92 SUMMER ST., BOSTON, OCTOBER 18, 1906

TO MEN THAT ADVERTISE REAL ESTATE

An Experiment in the SUNDAY AMERICAN That SHOULD Interest and MAY INSTRUCT You

We have told real estate and other advertisers that, for the intelligent man WHO HAS SOMETHING TO SAY, the BOSTON SUNDAY AMERICAN is the best possible medium FOR APPEALING TO THE BIGGEST PUBLIC.

To-day we speak especially to the man who advertises real estate. That man is going to be a constantly increasing factor in commercial life for some time to come—as long as the impending extraordinary development in real estate values all over the country shall last.

The SUNDAY AMERICAN is THE MEDIUM FOR REAL ESTATE ADVERTISEMENTS.

BECAUSE:

On Sunday morning the husband and wife, planning for a home and wise investment combined, have time to talk it all over—there is nothing for them to do on Sunday—it is a holiday.

And BECAUSE on Sunday many men have their weekly salaries, received the night before, and—money suggesting money—the question of investment naturally comes up.

And BECAUSE on Sunday morning the husband and wife talk over the real estate opportunity that they see before them at that very moment, advertised in the SUNDAY AMERICAN THAT VERY DAY and THAT VERY MOMENT.

And BECAUSE they decide to go and look over the ground, and investigate that very day—Sunday.

They do not wait a day, nor a week. They go and look at the advertised real estate THERE and THEN.

And BECAUSE the advertiser in the SUNDAY AMERICAN is the EARLIEST KIND of an early bird. He attracts attention through the SUNDAY AMERICAN, which has the largest kind of a circulation, larger than half the other Sunday newspapers COMBINED.

He interests his public on the day they wish to become interested: on the day they have time to look at his land. He has his possible customers thoroughly interested on the day they can decide on purchasing. He shows them his land early on SUNDAY, and on Monday—if the proposition is fair to both sides—the business is done.

The SUNDAY AMERICAN is the best medium for ALL intelligent advertisers at present.

BECAUSE:

On that day the circulation is bigger than on any other day.

BECAUSE on that day the advertisements in the paper are unusually conspicuous.

We have told advertisers, and real estate advertisers especially, that the SUNDAY AMERICAN is THE medium for them to use. This we say in THEIR interest. It makes no difference to this newspaper what day men advertise.

But we want to see the business men, whose energy alone makes the modern newspaper possible, get the fullest RESULT from their investment—just as we want to see readers get the best possible result from THEIR investment, in real estate or otherwise.

Buyers can investigate for themselves the opportunity that is offered them.

And ADVERTISERS can investigate for themselves the opportunity that is offered to them through the SUNDAY AMERICAN.

Contributions to the Campaign Fund

They Will Be Gladly Received by the Independence League

Money is needed in a campaign—for legitimate purposes.

Halls must be hired, typewriters paid, postage stamps bought.

Most of the men on the Independence League ticket are men of small means, unable to compete financially even to the extent of legitimate expenditure with their opponents who represent the trusts, and have the trusts' funds behind them.

If you care to contribute $1 or ten cents, or a thousand dollars to this campaign—WHICH IS YOUR CAMPAIGN—the money will be thankfully received, carefully and legitimately expended and accounted for.

Checks or cash contributions in registered letters or postal orders should be addressed as follows:

J. F. Davis, Secretary-Treasurer,
Independence League Headquarters,
Winthrop Building, Boston, Mass.

All contributions will be acknowledged in this newspaper IF THE CONTRIBUTOR SO REQUESTS.

Otherwise, acknowledgment will be made privately by mail.

There are many citizens who will be glad to feel that they have made some sacrifice toward the election of the ticket.

East Boston Demands a Square Deal.

ATTORNEY-General Dana Malone, who receives $5,000 a year for acting as lawyer for the people of this Commonwealth, has decided that the 52,000 citizens of East Boston who seek to prevent the Dock Trust and the combined Gaston Interests from converting the streets in that section of Boston into railway switching yards, have no rights which he is bound by his oath of office to recognize.

The people of East Boston asked that the Attorney-General, THEIR LEGAL AGENT, lay the Dock Trust controversy before the Supreme Court for a settlement. There the Dock Trust lawyers could argue their case side by side with the Attorney-General and other lawyers representing the people.

Former Attorney-General Parker has stated that the people of East Boston have right and justice on their side. Attorney-General Malone has said "No." Unless he reconsiders his decision, as he has given his promise to do, and takes up the cause of the people of East Boston, the Dock Trust may proceed to lay its tracks, and the Gaston Interests may proceed to lay tracks in a complete belt around East Boston.

The Commonwealth has spent since 1890 $27,000,000 in an effort to wipe out deadly grade crossing. OF THIS, $1,500,000 HAS BEEN SPENT IN EAST BOSTON ALONE.

The people of East Boston are fighting to keep their streets clear of railway tracks, to keep them safe places on which men and women and children may travel. They have a right to be heard in their effort to protect their property and their lives.

The people contend that the Dock Trust franchise is dead, that it was killed by Mayor Collins's veto, and that the Board of Aldermen, as shown by the city records, failed to pass the measure over the Mayor's veto.

They ask that the Attorney-General grant them public hearings, at which the records may be presented, and the City Clerk may be heard. They feel confident that the evidence, MOST OF WHICH HAS NEVER BEEN PRESENTED, will prove to the Attorney-General that it is his DUTY to lay the case before the Supreme Court.

The people of East Boston ask a SQUARE DEAL, Mr. Attorney-General.

The Plunderbund Saengerfest

THE HALL-ROOM BOYS

THEY DO IT ON $9.50 PER

Copyright, 1906, by American-Journal-Examiner

SAY FERD, THAT CANDY I ATE THIS MORNING HAS TAKEN AWAY MY APPETITE. LETS CUT OUT LUNCH AND PAY PILLON BUCKS A CALL. HE HAS OFFICES OVER IN THE SKY-HIGH BUILDING.
ALL RIGHT WE DON'T REALLY NEED ANY THING. THERE'S LOTS OF NUTRIMENT IN CANDY.
EMPLOYEE ENTRANCE
1
HELLO MILLIONBUCKS. YOU LOOK BUSY.
BUST IS NO NAME FOR IT. SAY HALL ROOM, DO YOU WORK A TYPE-WRITER? I HAD TO SEND MY STENOGRAPHER HOME WITH A SICK HEAD-ACHE. IF YOU COULD WRITE THIS OUT FOR ME IT WOULD BE A GREAT FAVOR, AS IT IS VERY IMPORTANT. YOU CAN GO IN THE PRIVATE OFFICE. HERE'S HER NOTES.
SURE! I'LL DO IT WITH PLEASURE.
2
SEE PERC, YOU'VE PUT YOUR FOOT IN IT NOW. WHAT DO YOU KNOW ABOUT TYPE-WRITING AND SHORT-HAND?
TUT-TUT-FERDIE-NOT SO FAST. REMEMBER THAT SWELL STENOGRAPHER DOWN IN THE MAIN HALL? WE'LL GET HER TO STRIKE IT OFF FOR US. IT WON'T COST MUCH. BESIDES WE'LL MAKE A HIT WITH HER AND GET OURSELVES SOLID WITH MILLIONBUCKS
3
AH-MISS, WILL YOU KINDLY TYPE-WRITE THESE SHORT HAND NOTES FOR ME. MY STENOGRAPHER WAS TAKEN SICK AND I HAD TO SEND HER HOME. VERY UNFORTUNATE TOO, AS THEY RELATE TO STATE STREET MATTERS, AND I MUST HAVE THEM ATTENDED TO IMMEDIATELY.
HOPE MORGAN LOOKS ON THE PROJECT FAVORABLY.
POLICE STENOGRAPHER
YES SIR.
4
SAY PERC, DON'T YOU THINK WE HAD BETTER LET ROCKABILT IN ON THAT DEAL WITH HARRIMAN?
IS THAT 10 OR 100 SHARES OF ILLINOIS
AH-ER-CENTRAL?
100 TO BE SURE
5
SAY HALL-ROOM, I'VE BEEN LOOKING ALL OVER THE BUILDING FOR YOU. MY TIME IS TOO VALUABLE TO BE SPENT IN THIS MANNER. I THOUGHT YOU COULD TYPE-WRITE, OTHERWISE I WOULDN'T HAVE ASKED YOU TO DO IT. MY STENOGRAPHER HAS SENT A SUBSTITUTE, SO YOU NEED NOT PUT YOURSELF TO FURTHER TROUBLE.
90¢ PLEASE.
POLICE STENOGRAPHER
6

THEY HELP THEIR FRIEND, BUT THEIR KINDNESS IS NOT APPRECIATED

Ella Wheeler Wilcox

She Describes a Dance Which She Saw in Paris as a Personification of an Oriental Religion

By Ella Wheeler Wilcox

Copyright, 1906, by American-Journal-Examiner

DANCING has always appealed to me as one of the most beautiful methods of expressing the poetry and joy of life.

It ranks in my mind with painting, sculpture, literature and music.

I can recall but one American woman who has created a new thing in any of the arts distinctly and exquisitely new and that one—Loie Fuller, with her wonderful fire and calla lily dances.

When "The Man" and I arrived in Paris it was our intention to see all that was interesting on the French stage in the way of dancing, and to be amused, pleased, shocked or entertained, as the result might be.

One sultry September night, after we had unpacked our trunks, we set out for a stroll down the boulevards, and, seeing many people enter a music hall and purchase tickets, we followed and obtained excellent seats from which we watched an amusing farce and some special features with only idle curiosity.

Then suddenly we became alert. The unusual stage setting attracted our attention, and we procured a programme and found that we were to see the beautiful dance poem, the "Rhada," created, or rather evolved, by an American girl, Miss Ruth Dennis.

Really Uplifting

I HAD heard much of this dance, but had never seen it, and now, here in Paris, where I had expected to witness only suggestive and risque dances, I was treated to one of the most delightful enjoyments of my life in watching a wholesome and charming American girl float through her exquisite creation.

The "Rhada" is a dance and a hymn, a prayer, a picture and an epic poem, all in one.

It affected "The Man" like a magic spell, and rendered him oblivious to all mundane things, even my own presence, while it was being performed.

It filled him with a desire for a life of calm contemplation and spiritual evolution.

"It is better than a sermon and greater than any sacred music ever sung or played," he said when it was over. Which is an unusual remark to hear coming out of a Parisian music and dance hall, surely.

So interested were we in this colorful and artistic creation that I asked Miss Dennis to come and talk to me about her work. She came, and I found her a sweet, brave American girl, with marked intellectual development, born and bred in Somerville, N. J., and devoted to the profession of her choice since early girlhood.

Europe Thrilled

SHE had dreamed of doing something distinctive, something worth while, ever since she could remember, and so, with this desire always in mind, the "Rhada" had been evolved after two years' concentration and study.

It all came about in a very simple, yet very wonderful way, and because of her own deep earnestness and unswerving devotion to her ideal, and because she put the very best of herself into her work. The public was electrified by her finished creation when it was produced in America.

It was new, it was musical, it was an appeal to the soul as well as to the eye.

Now Europe is thrilled with it.

It has been tremendously successful in Paris, and Berlin and Monte Carlo are clamoring for it. King Edward has given his word of approval, and laurels are falling on the fair brow of the slender American dancer, who becomes in her work the personification of the spirit of the Ancient Religion of India, the religion which has degenerated, as do all religions eventually, but which in its purity held the essence of all Truth, all Knowledge.

So here is another woman who has created a new thing in art, and again in the realm of Terpsichore.

Let her name go into the Hall of Fame.

She has elevated her art and given the world a beautiful work.

October

By Harry B. Metcalf

SHE'S glad, not sober nor sad October,
Her song is a song of cheer;
Gauzes of red and of russet robe her
As radiant queen of the year.
Torch of the sumach is lifted to light her
Fair feet o'er the harvest sod—
And ever was badge of a sovereign brighter
Than sceptre of goldenrod?
The breadth of her bounty all nature embraces;
She kindles men's hearts with bliss;
So beauteous her face is, the Summer retraces
Her footsteps for just one kiss!